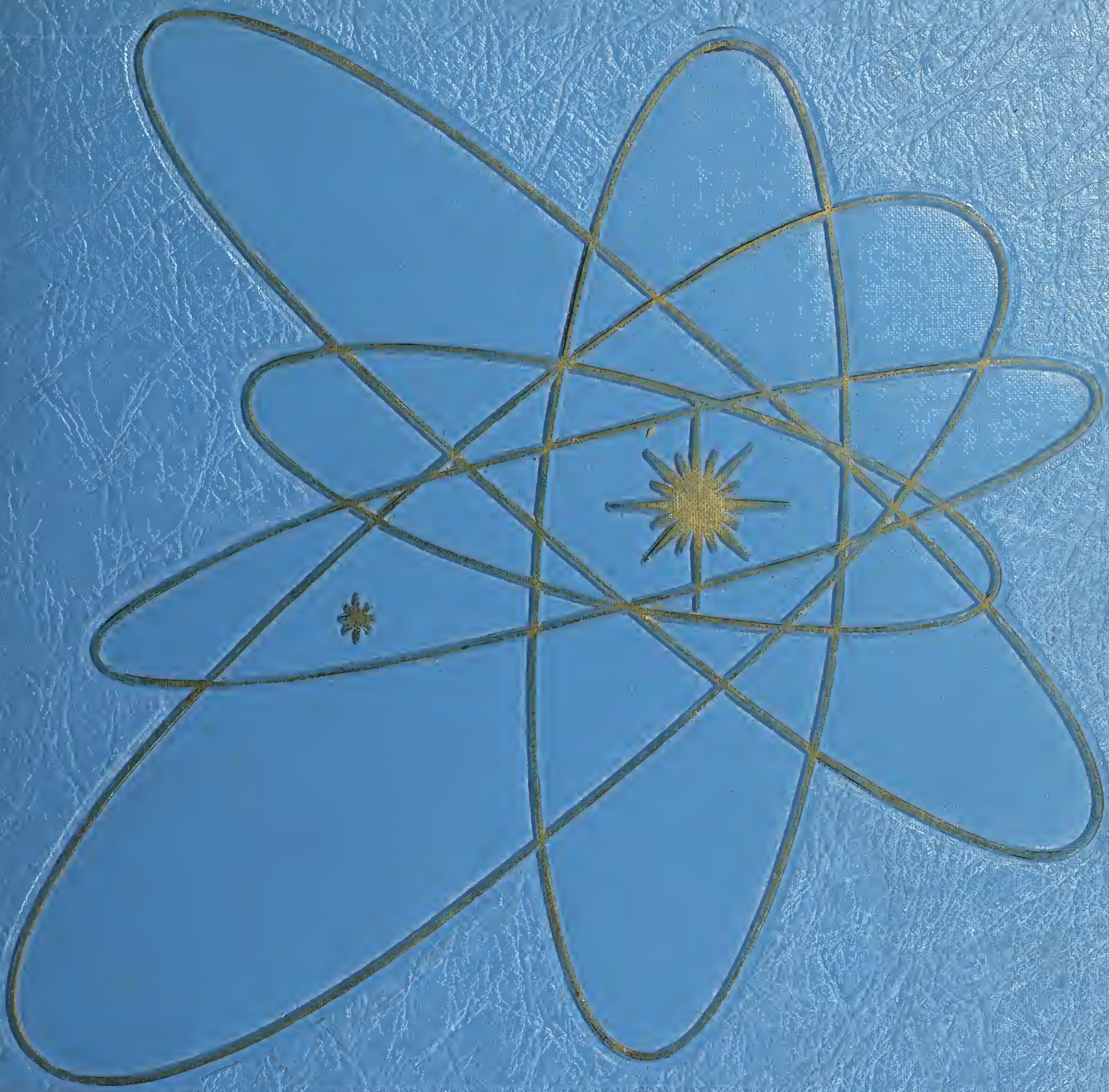

Olla Podrida

Spring, 1963

BERKELEY PUBLIC LIBRARY
BERKELEY, CALIFORNIA

Reference Collection

FOR USE IN THE LIBRARY ONLY

'72 11218

Central History Room
373 B455o
Berkeley High School
(Berkeley, Calif.)
Olla Podrida
31913010372628

JUN 27 1972

GIFT
OF
FRIENDS OF THE
BERKELEY PUBLIC LIBRARY

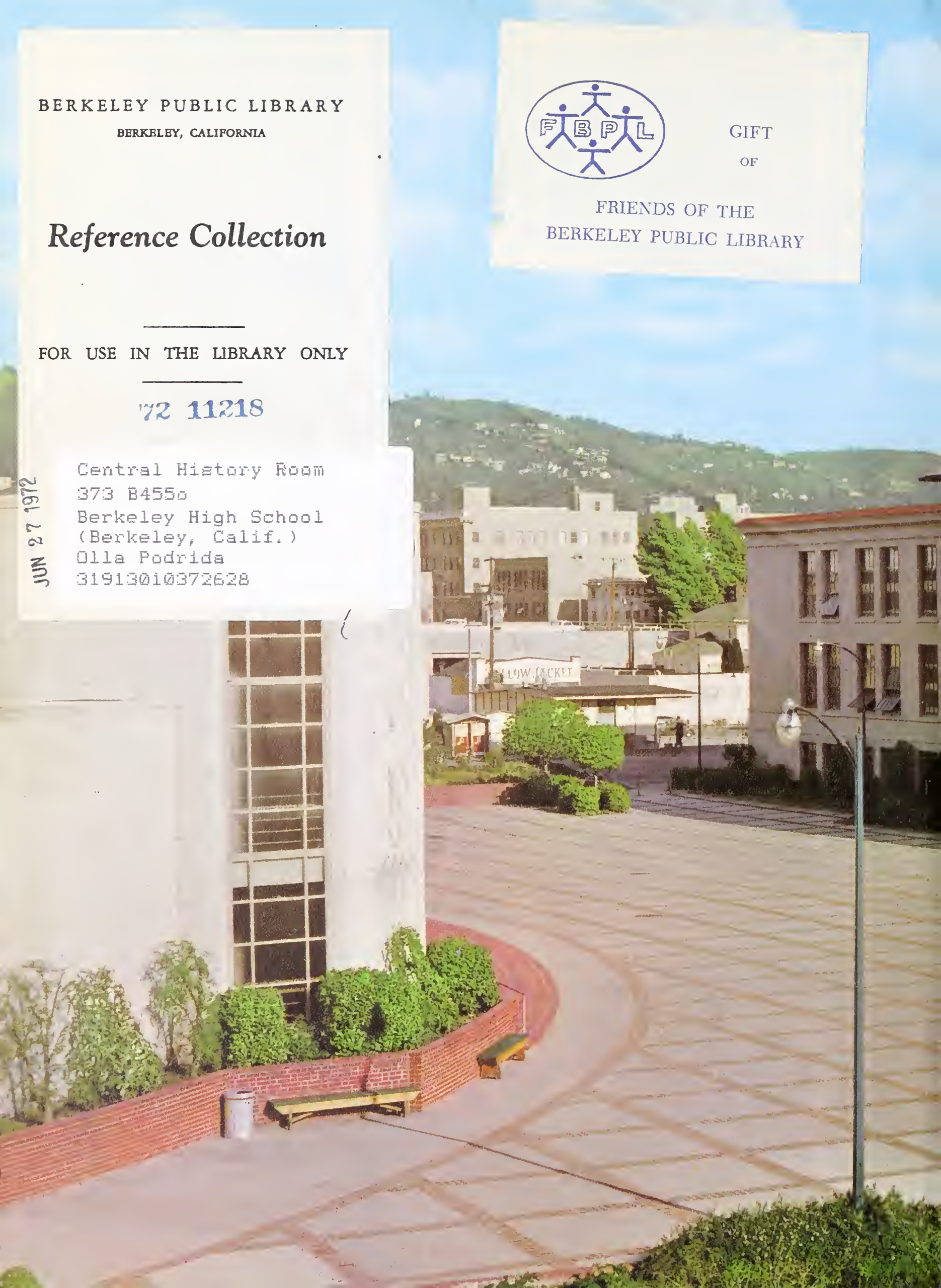

Jan Fulmer

BERKELEY PUBLIC LIBRARY
3 1913 01037 2628

BERKELEY
PUBLIC LIBRARY
BERKELEY, CALIF.

Janis -

You've been a sweet, dear friend. Too bad I couldn't get to know you better. Good luck in your new up in coming college days. Have fun.

Love,
Sue Manown

Hi Jan

Hope you've had a swell semester. I know you have. Many times I've been up with my swell driving. Be good a Chicks. (Spell?) Have a swell summer.

See ya
Nora, Nora
Nancy

Dear Jan,

This really is a pretty and I'm sorry I am so glad I enjoyed remember it's and you better. Remember it's and I am so glad you can continue taking you. I hope you can better. I really like and don't change. Just I don't and I don't know. I really don't know what I want to do, but I know I want to have fun.

Best Col
Sue
Rigby
Spring 1962

72 11218

Larry Di Rienzo

Dedication

We dedicate this book to
two fine and loyal friends . . .

Fifteen long years of friendship and service summarize the workaday life of Loreto (Larry) Di Rienzo, nurturing beauty in and among the flowers that are so much a part of our days at Berkeley High.

A kind word for student and teacher alike, an infectious, rosy-cheeked grin for a fellow worker, a huge bunch of fragrant blossoms for any and every campus function—that's the Larry we know.

A life of adventure in his familiar green car, daily contact with the world of music, a frequent visitor to flower shows—that's Mr. Di Rienzo, man about town.

This is his last term with us as gardener.
But as Larry put it: "I'll be around!"
Arriverderci, old friend.
We'll be seeing you!

Mrs. Hazel Weller, teacher of ceramics and creative art, has taught in the Berkeley schools since 1928 and came to Berkeley High School in 1942. She graduated from the California College of Arts and Crafts in 1926.

During World War II, Mrs. Weller served in the Army Air Force and was stationed in Mather Air Field, California, Arizona, Ohio, and North Carolina.

Besides being an inspirational teacher and an exceptionally fine artist, Mrs. Weller is dedicated to the welfare of others and in her quiet way has helped many students with their problems. She will be missed by her long term friends and associates. After retirement she will probably continue her hobbies of travel, photography and painting in far away places. Berkeley High can count on Mrs. Weller as our Ambassador of Good Will.

MR. CURTICE
Principal

Principal's Message

After three very interesting years at Berkeley High School, I am impressed with its many features and accomplishments. Being the only High School in Berkeley, it provides an opportunity for the many racial and ethnic groups to learn to live together and, as a result, gain mutual experiences and understandings that will benefit them in their future lives.

The most outstanding accomplishment of Berkeley High is its record of academic achievement —especially as it is measured by the University of California. Berkeley has won the Award of Merit seventeen out of a possible eighteen times. Our dramatics and music achievements have been too numerous to mention. Berkeley High's athletic teams have a record over the years that is unmatched in the Bay Area. One of Berkeley's proudest moments was at this year's T. O. C. After losing the final game by one point in the last six seconds of overtime play, and failing to receive a well-earned award for their rooting section activities, fifteen hundred loyal supporters and our team accepted defeat and disappointment with a dignity that exmplified sportsmanship at its best. I personally consider it a rare privilege to be associated with Berkeley High School, its faculty and students.

Emery J. Curtice

Emery J. Curtice

Editor's Message

. . .a horizon is nothing save the limit of our sight.
Rossiter Worthington Raymond

All through our lives the horizons of each of us have been changing. The horizons we had a few years ago are now at hand and will soon be a part of our memories.

As we go through life, these horizons broaden as we strive for new goals. Berkeley High has played an important part in helping us form these goals, for in the last three years we have gained knowledge and skill that have helped us determine what path to follow after graduation. The paths that this graduating class will follow are of a great variety, but they all lead us closer to our own personal horizon.

Many hours of work have gone into the preparation of this Pod. I would like to give my thanks to the staff for all their time, work, and cooperation, and to Miss Smith for her invaluable help and advice. It's been a pleasure working with this group to produce the Spring Pod of 1963.

Mary Jane Ross

Editor

Mary Jane Ross

Pod Editor

Berkeley High says farewell to Larry Di Rienzo

Student Government

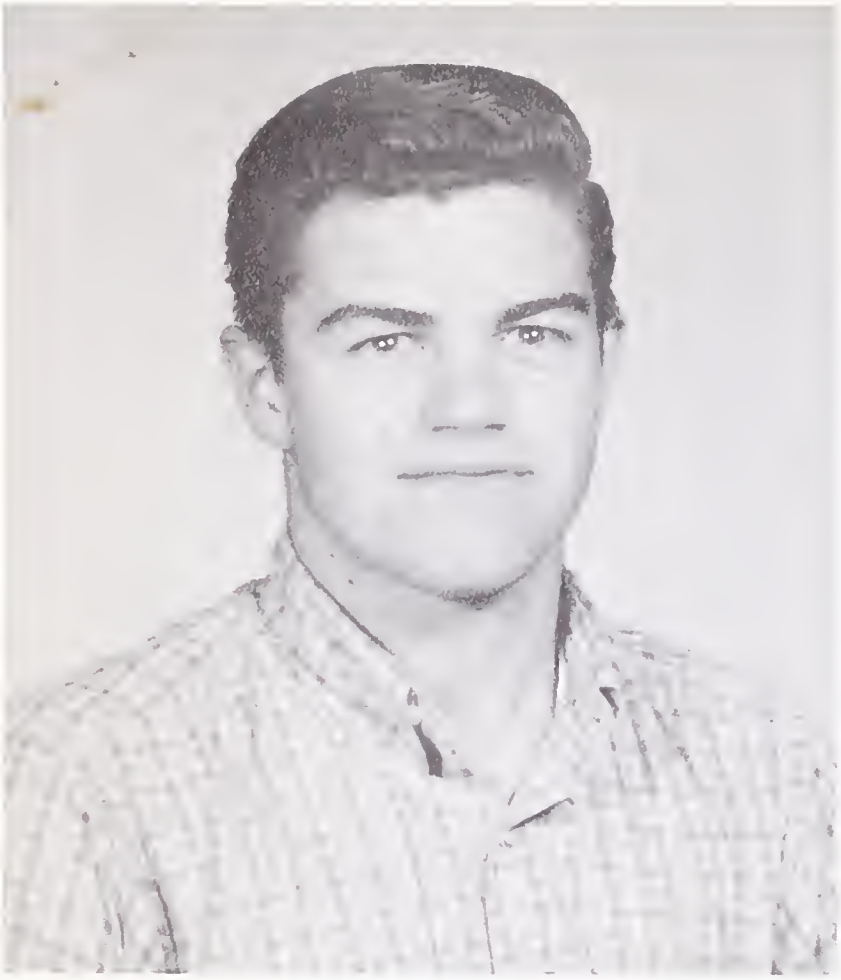

STEVE McCAFFREY
ASBHS PRESIDENT

President's Message

I believe much of the success that has been ours in the past semester is due to the general desire of the B.O.C. to do new things. This semester's accomplishments, however, certainly cannot be attributed to the B.O.C. alone. The faculty has been more than cooperative, and I would like to thank the following members in particular for their invaluable assistance: Mr. Curtice, Mr. Wilson, Mrs. Schwimley, Mr. Beutener, Mr. Haynes, Mr. Langille, Mr. Pearson, Mr. Lutt, and Mr. Okerstrom. These people whose task is thankless, yet to whom we are indebted for our success.

I don't know how anyone could ask for a group with more original and contributive thought, and with more industry than this spring's B.O.C. My burden was lightened vastly by the willingness of every person to do his share, and I was delighted to find that many were always ready to do extra work.

Through this semester, I have come to respect Berkeley High and its many organizations. Above all else it has given me a greater appreciation of people. Thank you sincerely for the privilege and opportunity of serving you.

ASBHS PRESIDENT

Steve McCaffrey

JOHN STRYKER
VICE PRESIDENT

MARY KAY WEBBER
SECRETARY

KATHI WALT
TREASURER

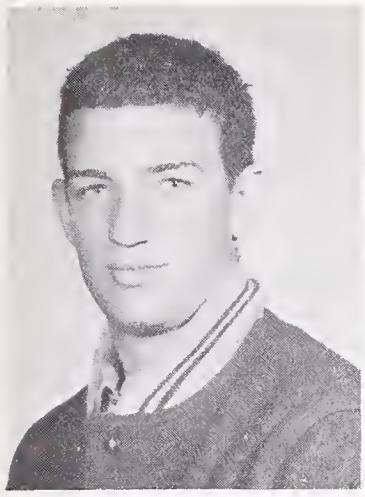

HEAD CHEERLEADER
JIM KENT

G.A. PRESIDENT
SUZY REED

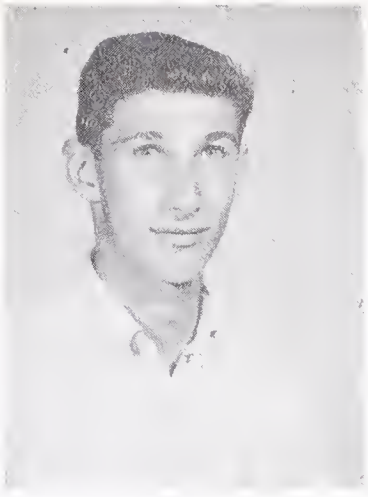

H-12 PRESIDENT
DAN LINDHEIM

L-12 PRESIDENT
JOAN BEATTY

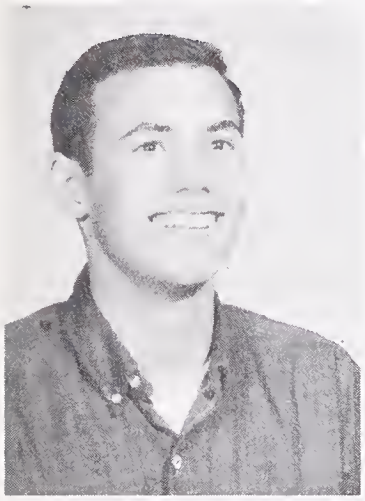

H-11 PRESIDENT
BRUCE ROSEN

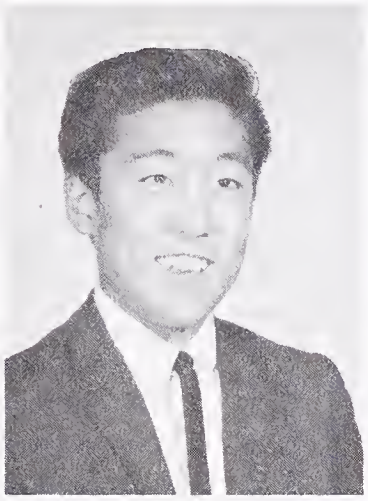

L-11 PRESIDENT
PHIL OMI

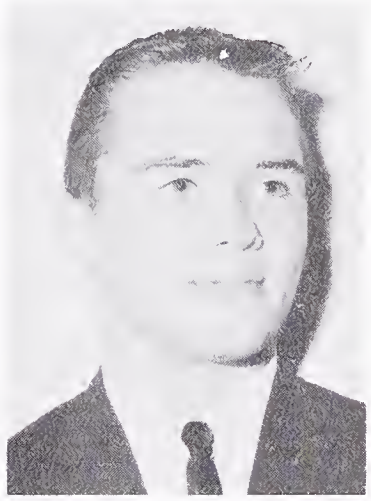

H-10 PRESIDENT
JEFF SHAFFER

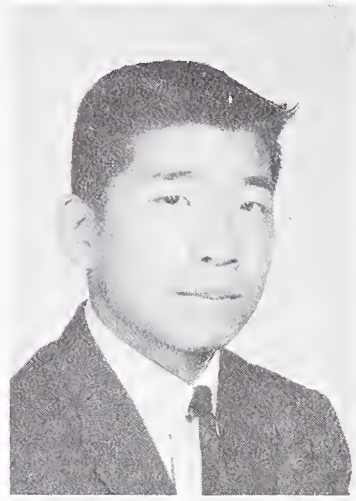

L-10 PRESIDENT
GARY KONO

G.A.A. PRESIDENT
ROSEMARY LePAGE

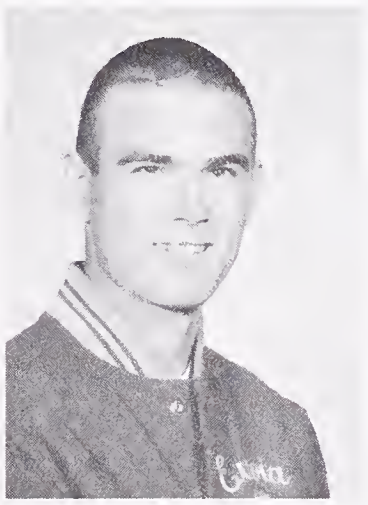

"B" REPRESENTATIVE
JOE ADAMS

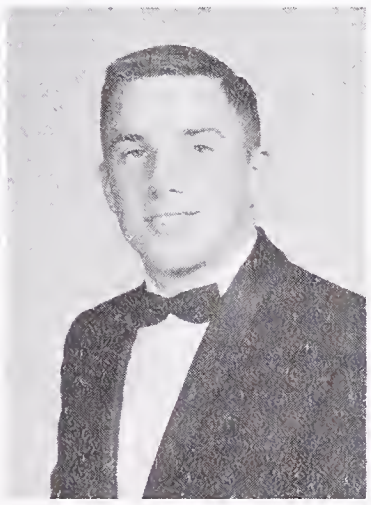

RALLY COMM. CHR.
RICH HUGHES

SENIOR FRIENDS CHR.
MELYNDA RAGAN

JACKET EDITOR
AUNE VAN DYKE

HONOR SECIETY PRES.
CHRISTINE MASLACH

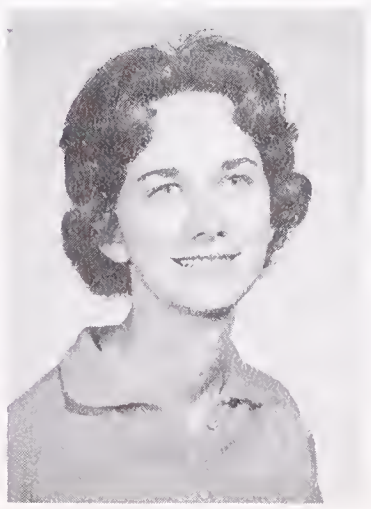

D.M.S. REPRESENTATIVE
TERRY HARMAN

SPONSOR
MR. WILSON

Girl's Association

PRESIDENT
SUZY REED

VICE PRESIDENT
KATHY SMITH

SECRETARY
EMMA HIGGS

TREASURER
CAMMIE LEGGET

SOC. SECRETARY
MIMI THOMAS

DEAN OF GIRLS
MRS. ULRY

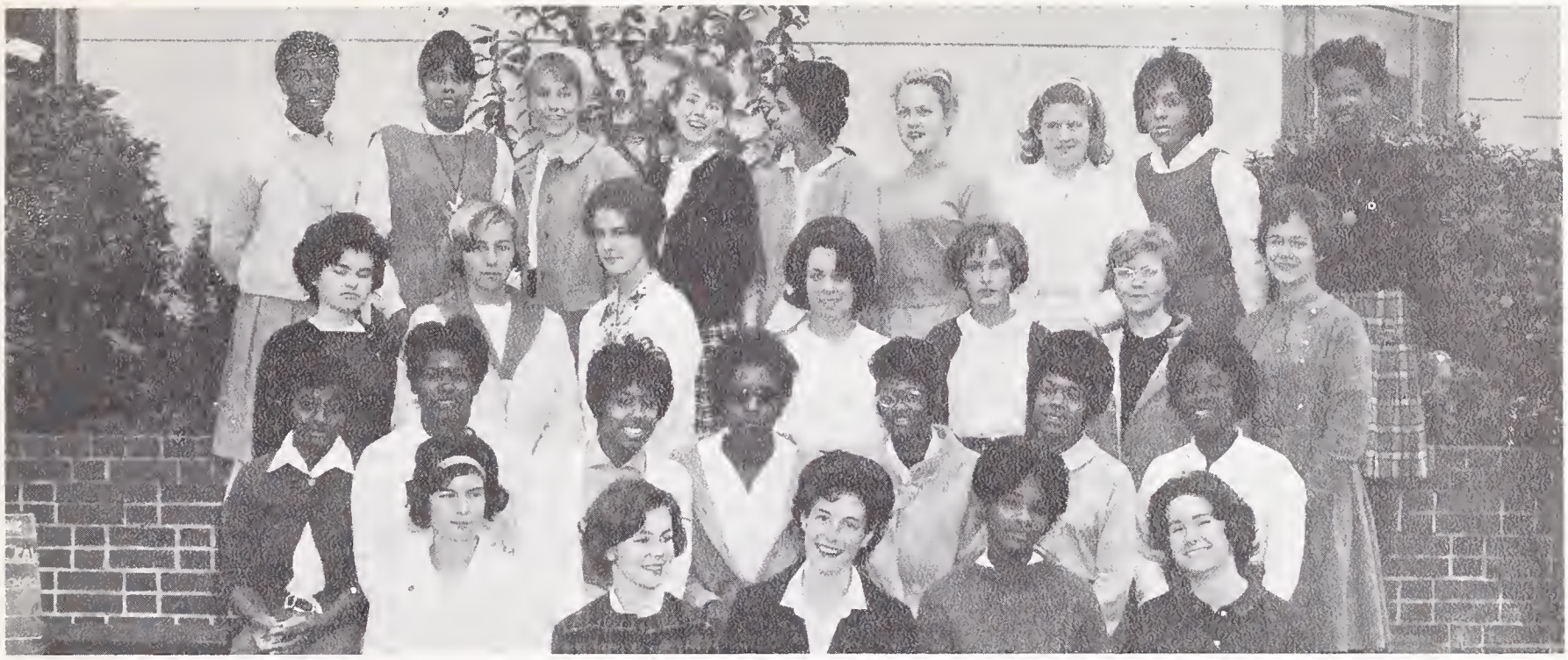

12TH GRADE G.A. COUNCIL

11TH GRADE G.A. COUNCIL

10TH GRADE G.A. COUNCIL

SENIOR FRIENDS

MELYNDA RAGAN
CHAIRMAN

MRS. ULRY
SPONSOR

"FRIENDSHIP AND SERVICE"

The motto of the Senior Friends holds special meaning for those of us who have had the privilege of being Senior Friends. It means taking an active part in our high school during our last year. It means gaining new friends and being of service to our faculty.

We began this semester helping counselors and greeting girls new to Berkeley High. Throughout the semester we have helped sell G.A. lollipops, worked in the lobby, and generally have been available whenever we were needed.

The girls have worked well and I hope that they will regard their senior friendship service with pride when looking back on high school years. My gratitude goes to Mrs. Ulry for the advice she has given me during this semester. Also many thanks to my co-chairmen, Melisande Nichols and Pat Ruuska.

Best of luck to all of you in the future and thank you.

Melynda Ragan
Senior Friend Chairman

SEATED: Melynda Ragan (Chairman), Ann Kosakura, Carolyn Gock, Mary Oki, Marcia Tait, Dorothy Partee, Nancy Ulner, Anya Gendler, Melisande Nichols, Sandra Wright, Kathy Sparrow, Nancy Jugenheimer, Diane Campagna-Pinto. SECOND ROW: Dana Thode, Helen Latson, Peggy Olcott, Penny Benton, Ann Keeler, Jai Singh, Marie Smid, Diana Smith, Dorothy Butler, Gina Leuchi, Robin Anderson, Cassy Elberg, Kristi Bjorkland, Janis Fulmer, Susan Diamondstone, Mary Bevan, Alice Mansfield, Sandra Robertson. THIRD ROW: Sandra Johnson, Gail DeMunck, Carol Simms, Barbara Henderson, Ellen Dickey, Joan Kresich, Lynnda Mankin, Cindi Postler, Jeanne Cook, Gail Lemmerman, Chris Maslach, Sylvie Colin, Pat Ruuska, Marbry Williamson, Lee Denny, Mary Jane Ross, Terry Harman. MISSING: Thea Cantanho, Linda Foor.

RALLY COMMITTEE

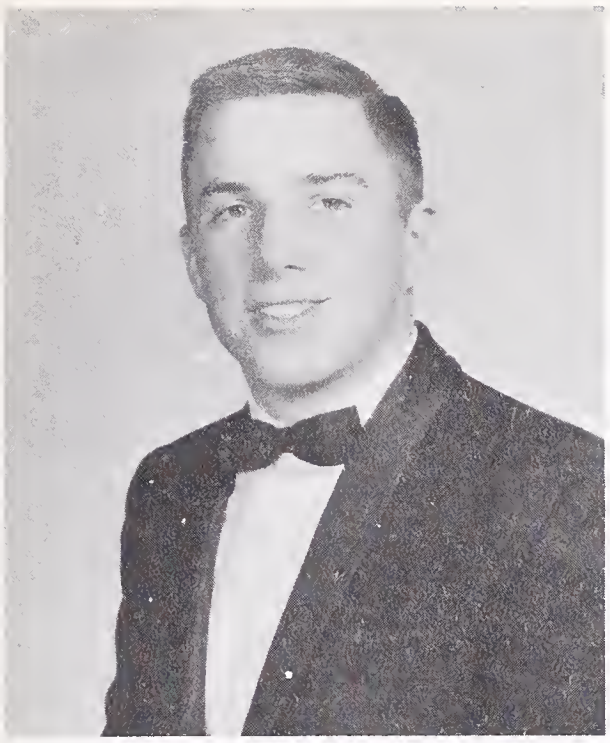

RICH HUGHES
Chairman

MR. WILSON
Sponsor

Soon, the members of the Spring, 1963, Rally Committee will graduate and our last semester at BHS will be a memory.

Using the standards set by previous committees as our guideline, we have tried to represent and serve the school well. Besides helping at games, assemblies, and rallies, the committee has instituted several new projects.

I would especially like to thank Mr. Wilson, who gave so much of his time to the committee, and Mike Poggenburg, assistant chairman.

I only hope I have served you well. Thank you,

Rich Hughes
Rally Committee Chairman

SEATED, left to right: Robert Deritter, Bob Baker, Dale Archibald, Rod Southwick, John Kruger, Rex Morgan, Tom Wolfman, Mel Simberg, Mark Johnson, Tom Bruggere, Jim Williams. SECOND ROW: Mr. Wilson, sponsor; Pete Ryce, Clayborn Worsham, Larry Thal, Doug Fredricks, Ron Chisum, Roy Anaclerio, Noah Miller, Jerry Yoshida, Gorden Jackson, Dennis Hirota, John Hollander. THIRD ROW: Perry Young, Warren Smith, Ed Kadel, John VanSciver, Tom Fukunaga, Jacobus Tenbroek, Ed Turner, David Tataye, Gorden Brown, Frank Baldwin, Russel Chung, Mike Steigelman. FOURTH ROW: Gene Hazzard, Bruce White, Mike Poggenburg, Dick Bauer, Lysie Shaffer, Craig Londen, Henry Ryan, Ronald Gainer, Samuel Clemmons, James Brandon, Jim Fong. MISSING: Richard Hughes, chairman.

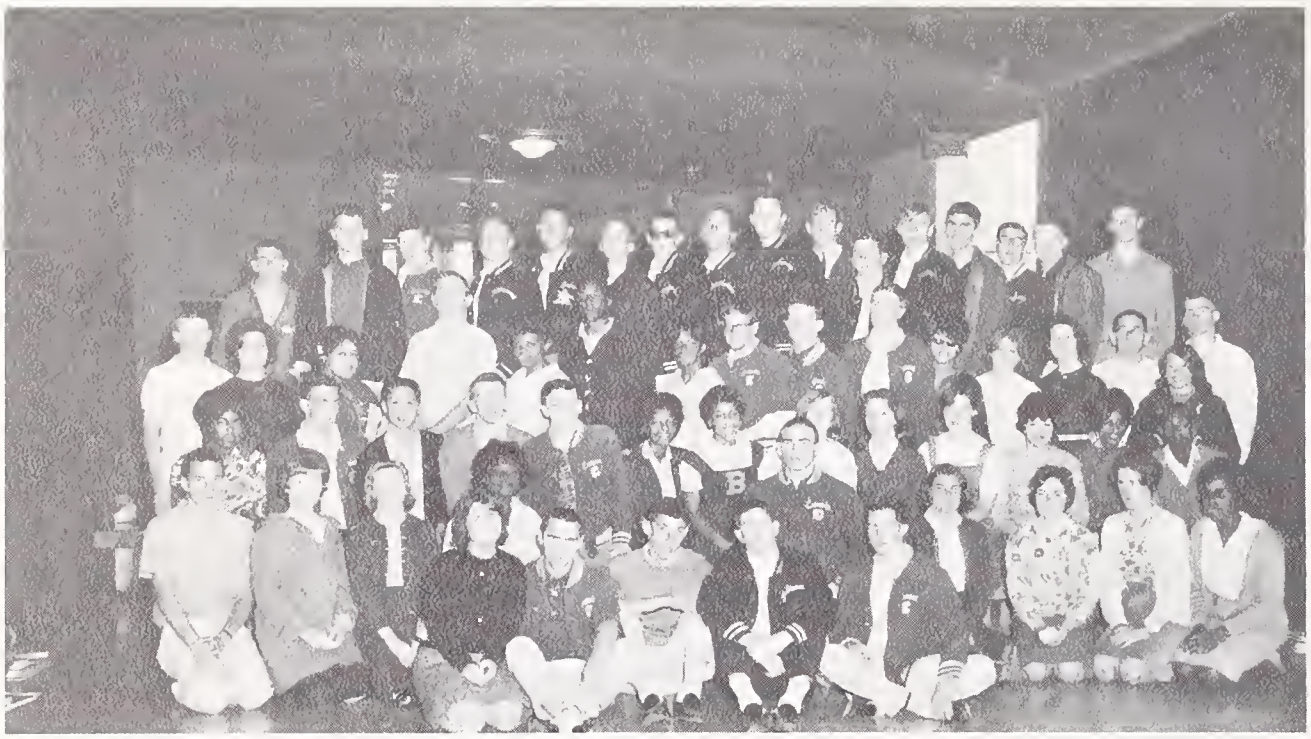

H-12 CLASS COUNCIL

L-12 CLASS COUNCIL

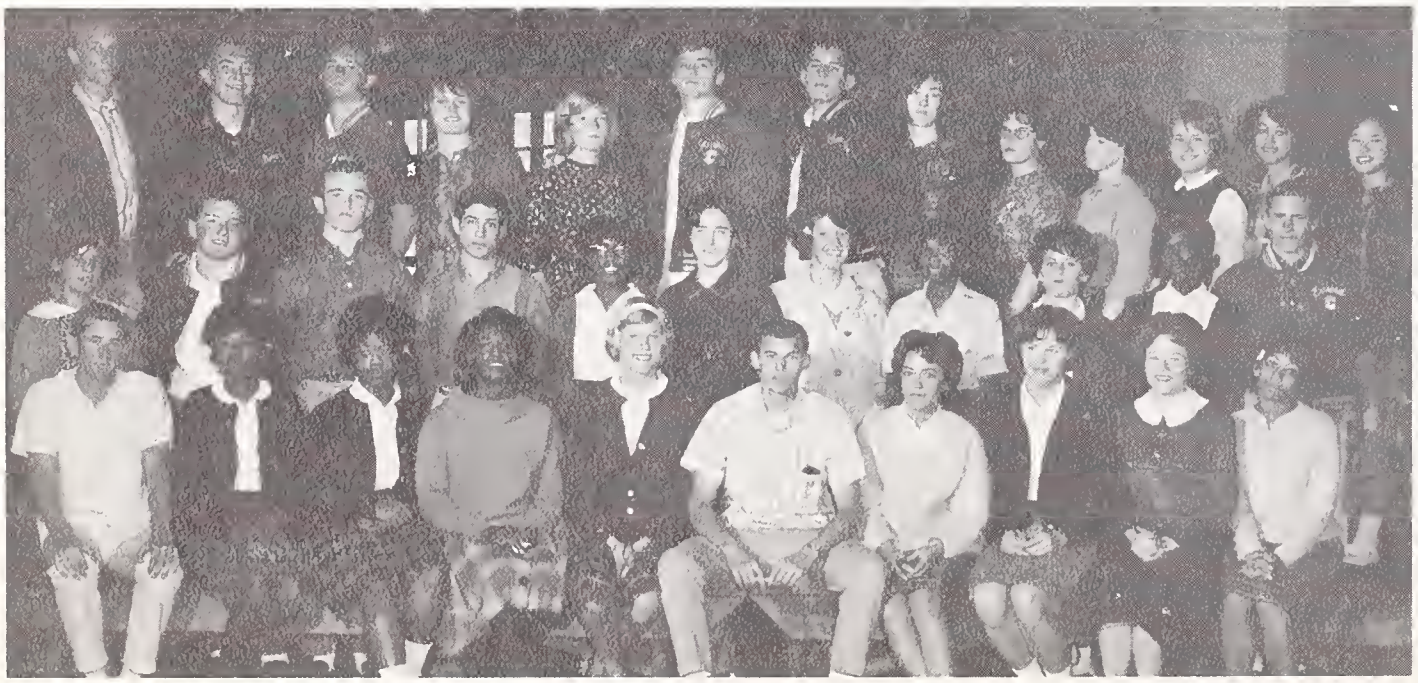

H-11 CLASS COUNCIL

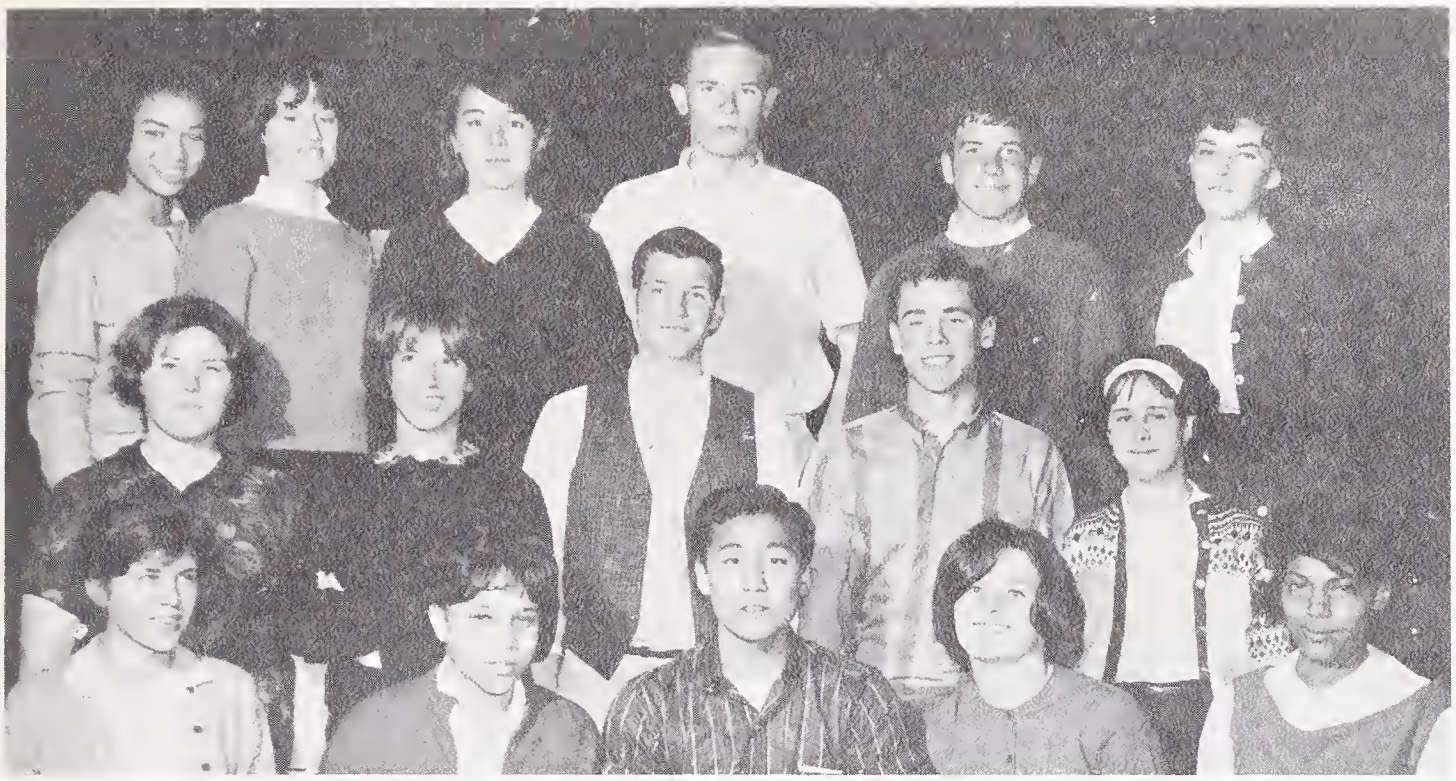

L-11
CLASS COUNCIL

L-10
CLASS COUNCIL

Staff

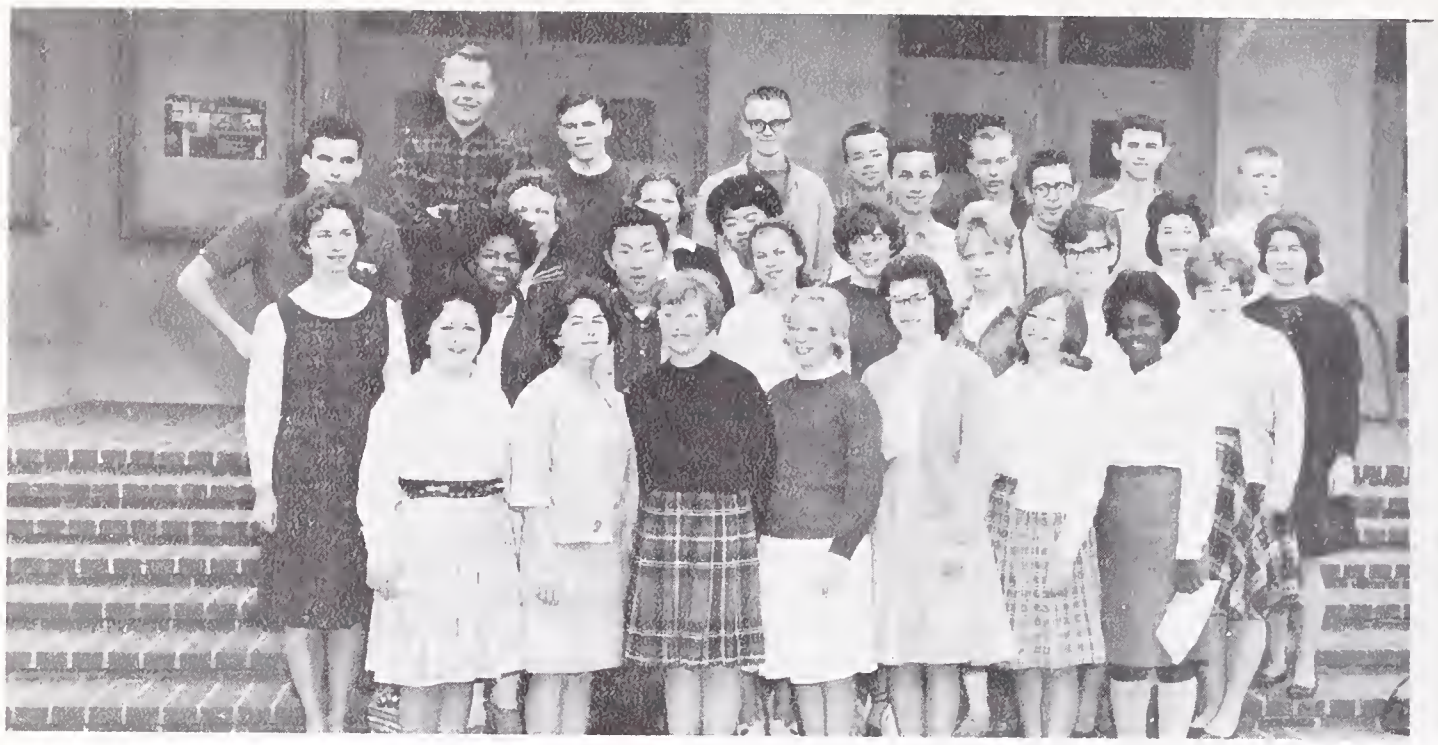

FIRST ROW: Carol Franks, Lois Moran, Virginia Clark, Sandra Pitts, Mary Jane Ross, Cheryl Dami, Connie Voss. SECOND ROW: Terry Harman, Gwendolyn Rogers, Dave Choy, Kathy Sparrow, Pat Miller, Bonnie Borden, Joan Fisher, Diane Nelson. THIRD ROW: Warren Smith, Miss Smith, sponsor; Liz Young, Arlene Makita, Mike McColly, Don Cook, Dana Walker, Gina Leuchi. FOURTH ROW: Bob Gielow, Rick Sprotte, Paul Lilyquist, Jon Parle, Fred Mork, Bob Dudley, Sid Jones. MISSING: Nancy Heck, Tom Goetz.

MISS SMITH
Advisor

Editor.....Mary Jane Ross

Senior Section.....Don Cook, Cheryl Dami, Joan Fisher, Gina Leuchi, Pat Miller, Diane Nelson

Government.....Bonnie Borden, Gwen Rogers, Connie Voss

Activities.....Terry Harman, Nancy Heck, Cheryl Forman, Paul Lilyquist, Danna Walker, Bob Dudley

Undergraduates.....Arlene Makita, Bob Gielow, Warren Smith, Sandra Pitts, Lois Moran, Ginny Clark

Sports.....Tom Goetz, Mike McColly, Jon Parle, Fred Mörk, Dave Choy

Faculty.....Sid Jones, Liz Young, Carole Franks, Kathy Sparrow, Rick Sprotte

POD SALESMEN

TOP POD SALESMAN

MARGARET COMBS

AUNE VAN DYKE
Jacket Editor

JACKET STAFF

Editor-in-Chief.....Aune Van Dyke
Copy Editor.....Jai Singh
News Editor.....Loretta Autio
Sports Editor.....Larry Thal
Advertising Manager.....Ann Keeler
Circulation-Librarian.....Carol Rumetsch
Staff Artist.....Mark Johnson
News-Advertising.....Marcia Tait, Mike Steigelman, Sharon Porteous, Mark Johnson, Karen Hilburn
Journalism Advisor.....Glen Wright
Printing Advisor.....Mr. Herbert Schlackman

JACKET PRINTERS

MR. WRIGHT
Sponsor

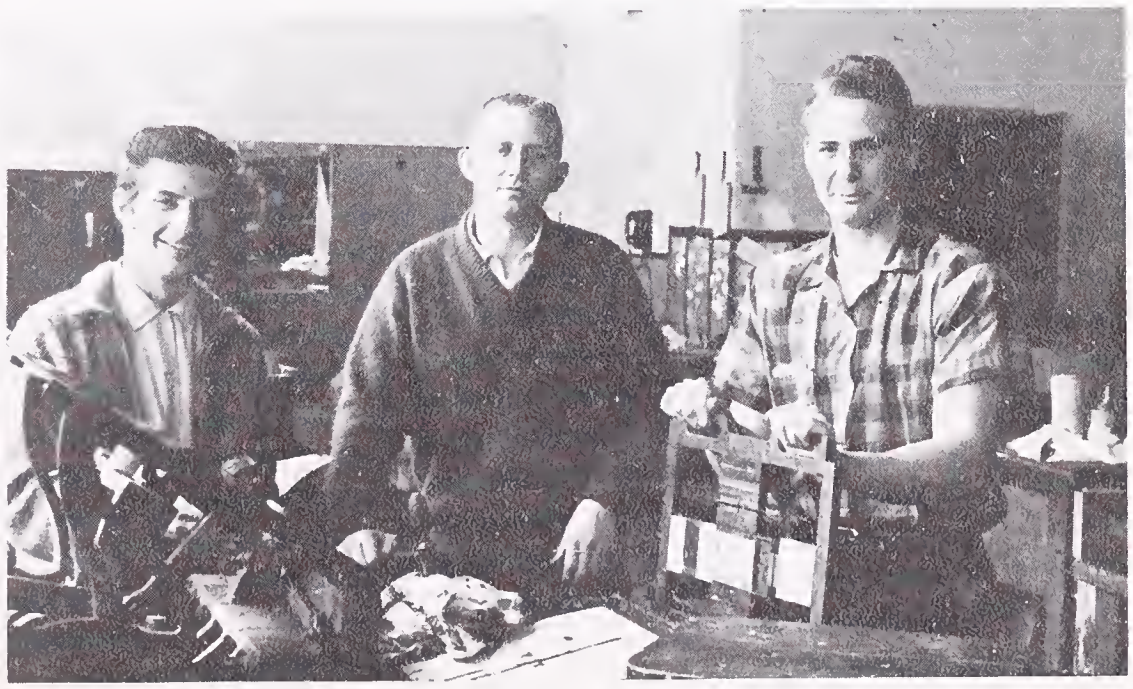

Left to right: Denis Capris, Alan Baker, George Figel.

Honor Society

CHRISTINA MASLACH
Honor Society President

Goethe once said, "Energy will do anything that can be done," a statement that truly describes the Honor Society this spring. One doesn't have to look far to see the results of our efforts and determination. Financial success has come from a slope concession, decal sales, hat-checking, and a Casual Day booth. The tutoring service and our bulletin board have proved their usefulness. Two outings were arranged, and hopefully the discussion series on the Peace Corps and other topics provoked student thought and interest.

Bouquets go to my officers for the terrific job they did, to Martha and the CSF officers for their help, to our faithful sponsors for keeping us on the right track, and lastly, to all the members for rallying 'round when work was needed.

I couldn't have had a better group to work with. My deepest thanks to all of you . . .

Christina Maslach

DAN MAAS
Vice-President

RIMA WEILESTEIN
Sec.-Treasurer

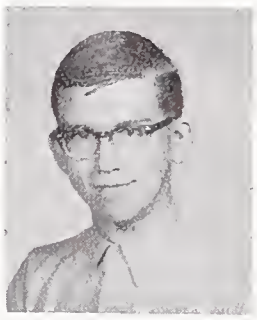

COLIN HASSE
Board Member

ELIN CALVIN
Board Member

RON POLIVKA
Board Member

C. S. F.

MARTHA OLIPHANT
C.S.F. President

This semester C.S.F. has again worked in co-operation with Honor Society, co-sponsoring several debates and discussions as well as sharing a concession at the carnival. We have put up a new H.S., C.S.F. bulletin board in hopes that we might bring news of various cultural events to the attention of our members and the rest of the school, as well as giving information about the services these organizations provide.

This semseter I have planned to renew some former activities, such as the 'Coke Sale' and the trip to the annual C.S.F. conference. However the latter depends on the amount of interest shown.

My thanks to H.S. president. Christina Maslach. my officers, Jim Williams and Leah Johnson and our sponsor Miss Repetto, and Mr. Wenrich for all the help they have given this semester.

Martha Oliphant

LEAH JOHNSON
Sec.-Treasurer

JIM WILLIAMS
Vice-President

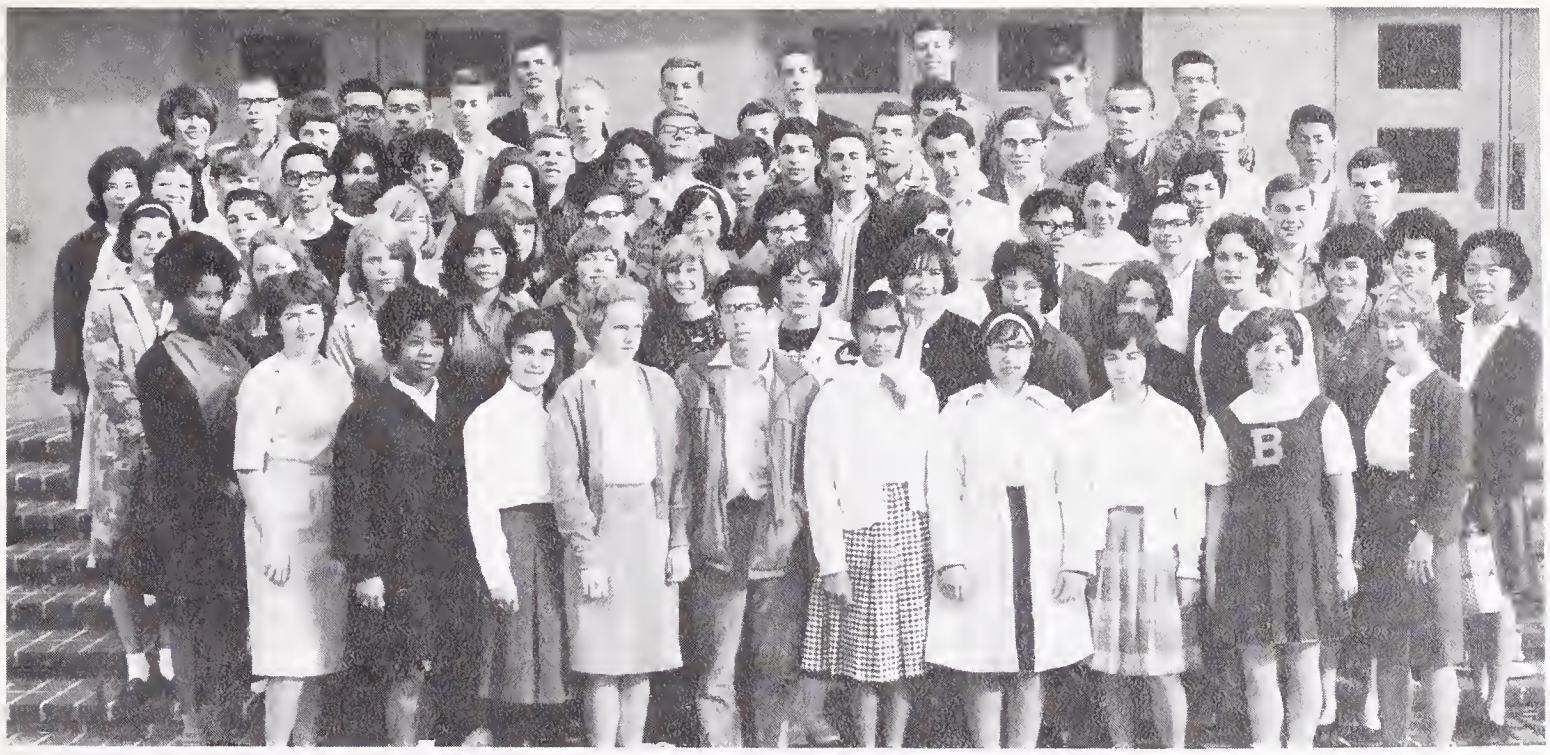

HONOR SOCIETY C. S. F.

HONOR SOCIETY

SEAL BEARERS

Left to right: Dan Lindheim, Gail Meisenheimer, Terry Harman, Dorothy Buthler, Dana Shaprio, Geoff Golner.

SPECIAL PRIVILEGE SEAL BEARERS

Left to right: Jeanne Cook, Martha Oliphant, Kathy Fredricks, John Dykeman, Jim Williams, David Haan. MISSING: Dennis Hirota, Chris Maslach, Peri Gorden, Jon Hollander.

CONSTITUTION REVISIONAL COMMITTEE

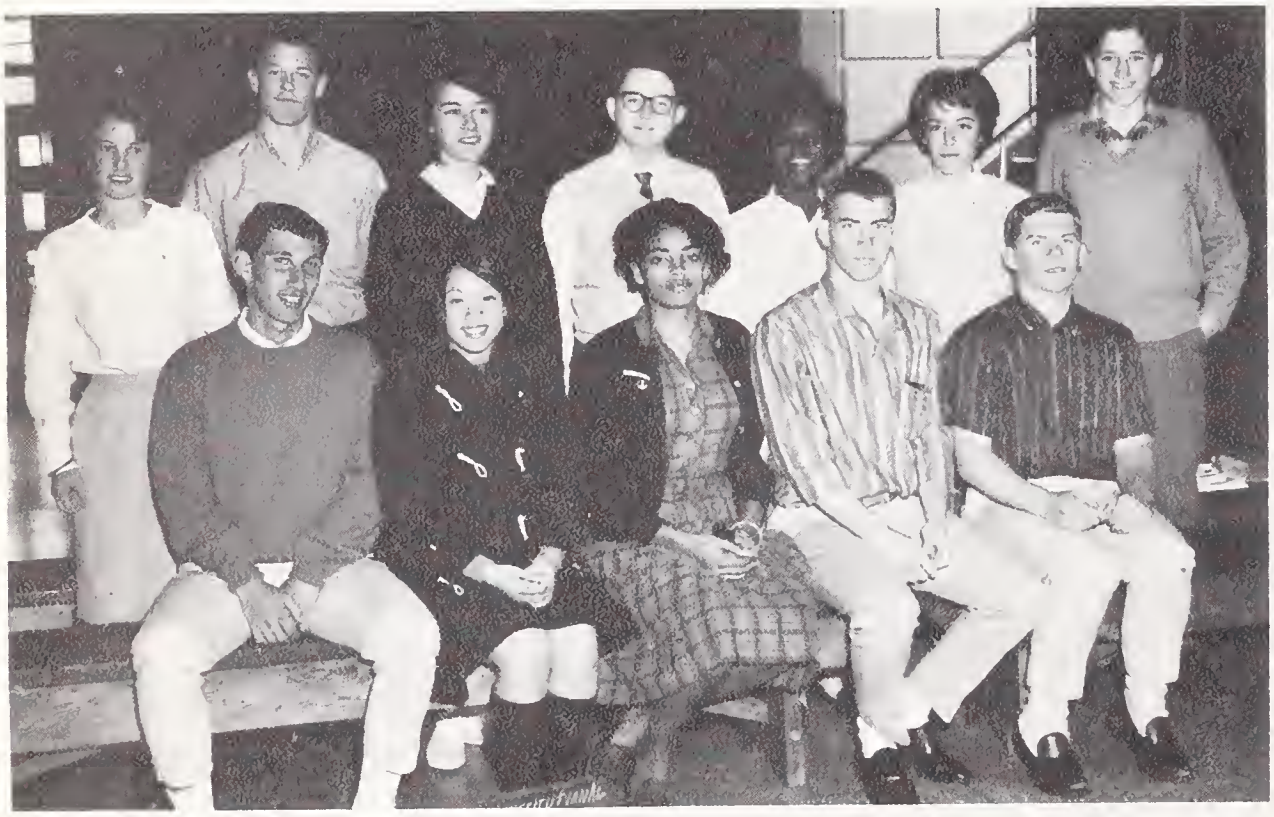

STANDING, left to right: Kit Scholes, John Sweitzer, Susan Pace, John Armstrong, Connie Voss, Janet Morgan, Don Bort. SITTING: Dan Lindheim, Linda Lym, Leah Johnson, chairman; John Stryker and Rod Goodin.

B.O.C. PUBLICITY COMMITTEE

STANDING, left to right: Terry Harman, Norma Dorsey, Elaine Ellis, Nancy Nelson, Mary Jane Ross, Joan Chapel, Jim Fong. SITTING: Eleanor Jones, John Stryker, Cam Corlett, Jean Dalziel, Ruth Karp, Lynnda Mankin.

Seniors

In Memoriam

LAURIE JEAN HICKOX
1945 - 1961

WILLIAM HOLMES HICKOX
1942 – 1961

COMPETITIVE ICE SKATING RECORD

Placing	*Event*	*Year*	*Class*
	Senior Pair	1961	World
6	Senior Pair	1961	North American
3	Senior Pair	1961	National
1	Junior Pair	1960	National
3	Senior Pair	1960	Pacific Coast
1	Bronze Dance	1960	Pacific Coast
1	Senior Pair	1960	Central Pacific
1	Bronze Dance	1960	Central Pacific
3	Junior Pair	1959	National
1	Junior Pair	1959	Pacific Coast
2	Bronze Dance	1959	Pacific Coast
1	Junior Pair	1959	Central Pacific
2	Bronze Dance	1959	Central Pacific
2	Junior Pair	1958	Pacific Coast
1	Junior Pair	1958	California State
5	Junior Dance	1956	N. California I.C.

In addition to their pair and dance skating, both Laurie and Bill participated in single competition starting in February 1952. Laurie was in Pacific Coast Juvenile Girls competition in 1956 and 1957; in 1958 she placed second in Novice Ladies in the Central Pacific area; in December 1960 she placed second in Junior Ladies in Central Pacific. Bill won the Pacific Coast Juvenile Men's Championship in 1953; Pacific Coast Novice Men's Championship in 1955; California State Junior Men's Championship in 1956; Pacific Coast Junior Men's Championship in 1957; and the St. Moritz Ice Skating Club Senior Men's Championship in 1960.

* * *

Life begins and life ends much as a day begins with the first rays of light penetrating the morning sky and ends with the sun setting in the West.

As the sun floods the day with light, so Laurie Jean Hickox and her brother Bill brought love and happiness to their friends made through school associations, skating, the International Order of Rainbow for Girls, and the International Order of DeMolay. Both were extremely talented in the fields of skating, music, and dancing.

Laurie was a member of this Spring graduating class, while Bill graduated from BHS in January 1960, and then attended the U.S. Air Force Academy in Colorado.

The magnificent ice skating skills of this pair thrilled audiences everywhere. Their skating talent was so great that they took first place in the 1960 National Junior Pair Competition, and in 1961 they placed third in the National Senior Pairs and sixth in the North American Senior Pair Competitions. In January of 1961 they were named to the North American and World Figure Skating Teams.

The Sunset came early in the lives of Laurie and Bill, on February 15, 1961, when the plane carrying the United States Figure Skating Team to the competition for World Championships at Prague, Czechoslovakia, crashed at Brussels, Belgium.

Darkness surrounds us as the sun sinks in the West, but on the other side of the earth the sun is shining brightly. Death brings life as we know it to a close, but, like the sunset, it is not the end. On the other side of death, beyond the gates which separate the mortal from the the immortal, there is a new horizon.

H-12 Class Council

DAN LINDHEIM
President

MEL SIMBURG
Vice President

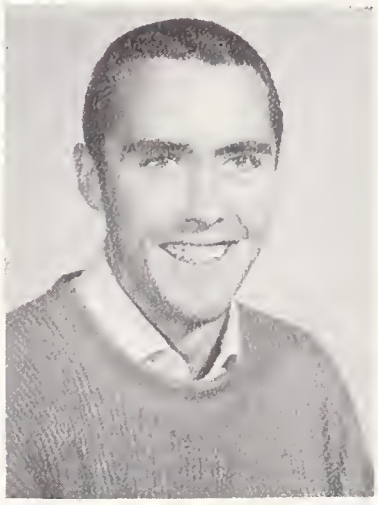

LYSLE SHAFFER
Secretary

BARRY BALAMUTH
Treasurer

TERRY CLARKE
Social Secretary

Class President's Message

To the June Class of 1963—

Graduation is the most important moment of our young lives. It marks the end of the first stage of our education. Our twelve years in school have sought to give us a basic knowledge of the world around us and of the people who live in it. Now, whether we are headed directly out to work, to the service, to raising families, or continuing on to college we must see to it that each of us uses these years, not as an end, but only as a foundation for continued learning. Our world today is so great and complex that our education must never stop.

We now say farewell to Berkeley High, to our memories both happy and sad. Let us hope that our paths meet again. Good luck and success to each and everyone.

Your Friend,
Dan Lindheim

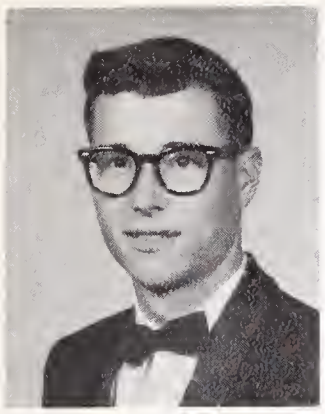

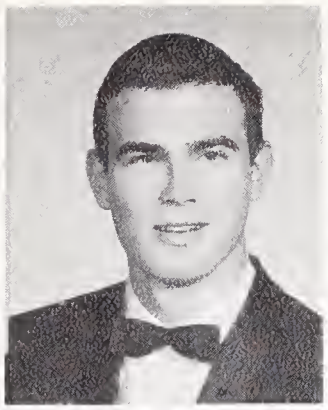

DALE ACHABAL
Eng., Hist., Bus., Rally Comm., Speaker's Bureau, Tennis, Young Repub., Pep Club, SS, Sr. Comm.

BEVERLY ADAMS
Eng., Hist., Lang., HR Rep.

JOSEPH ADAMS
Eng., Hist., Math, Science, BOC, Block B Pres., Cheerleader, Speaker's Bureau, Young Rep., SS, Checkers Club, Sr. Comm.

LENORA MAE ADAMS
Eng., Hist., Math, Bus., Con. Chorale, Aeolian, GAA, IWE.

WILLIAM R. ALMY
Eng., Hist., Math, Pod Sales, Young Rep., Pep Club.

ROD ALVAREZ
Eng., Hist., Math, Science, HR Rep, Varsity Baseball, Chess Club, IWE.

ALFRED AMEY
Eng., Hist., Math, Basketball, Track, Football.

ROY N. ANACLERIO JR.
Eng., Hist., Math, Music, HR Rep, L-11 Pres., HS-CSF, Rally Comm., Pod Sales, DMS Council Chm., Bands, Band Pres., Key, Yg. Rep., Checkers & Pep Club, SS, IWE, Sr. Comm.

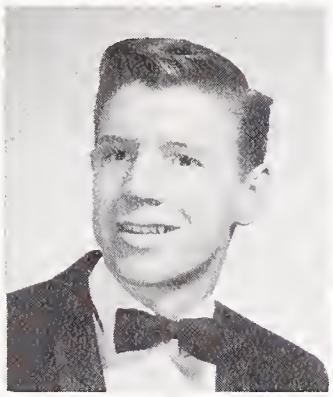
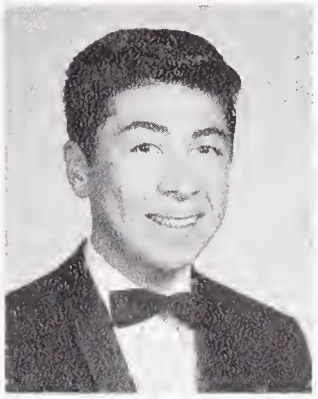
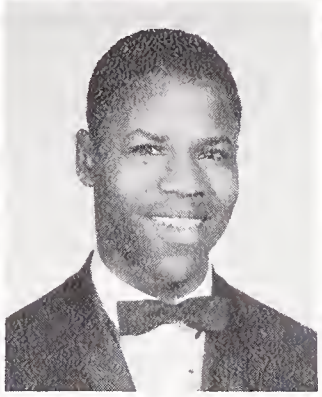
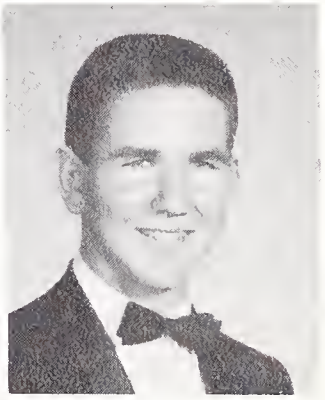

GRACIA MARIA ANDERSON
Eng., Hist., Science, Lang., Bus., GA Rep, GAA, Pep Club, Business Ed Award.

ROBIN ANDERSON
Eng., Hist., Lang., Sr. Friend, Rec. Swim.

GLORIA DEAN ANTHONY
Eng., Hist., Math, Music, GA Rep, GA Pres., H-11 Sec., Con. Chorale, Aeolian, Operetta, Jr. Achiev., SS, Masquers, YMCA Youth Com., Dance Prod., GAA

ALETA APGAR
Eng., Hist., Lang., GA Rep, Dance Workshop, Swim Club & Team, AFS.

SUSAN KAY ARCHIBALD
Eng., Hist., HR Rep, GA Rep, Pod Staff, Pod Sales, Jacket Staff, Speaker's Bureau, Young Democrats, Jr. Achiev., Pep Club, Sr. Comm.

CARTER ROSS ARMSTRONG
Eng., Hist., Bus., HR Rep, L-12 Veep, Speaker's Bureau, Intramural Basketball, Pep Club.

JOHN ARMSTRONG
Math, Lang., Masquers, Sr. Play, Science Club, Parapsychology Research Club.

CAROLYN S. ARNOLD
Eng., Hist., Science, Bus., Young Democrats, Students for Equality, Pep Club.

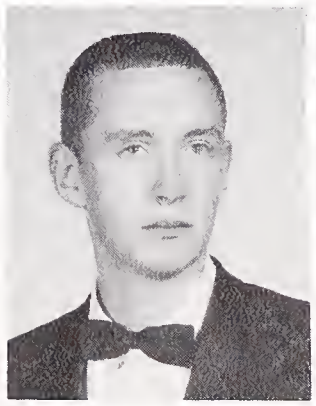
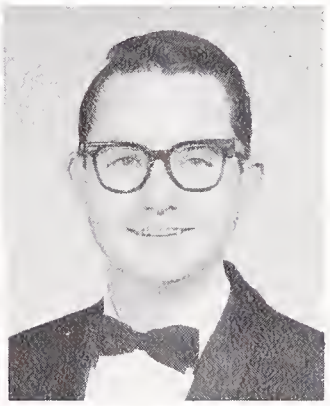
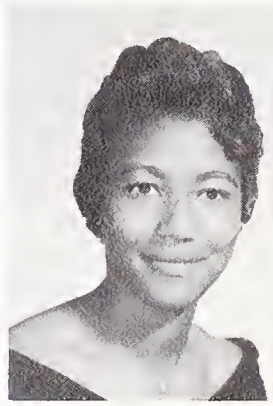

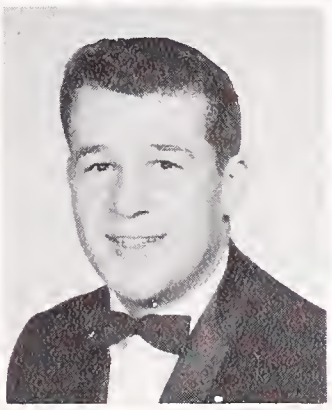
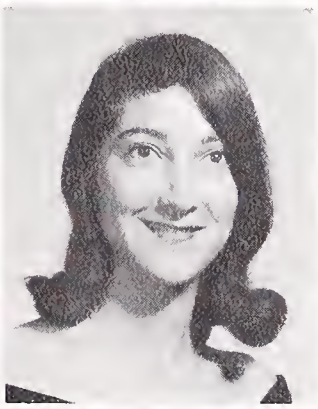

PETER JAMES ASCHENBRENNER
Eng., Math, Science, Lang., Con. Orchestra, Chamber Orchestra, Octets.

LENGYEL ASHFORD
Eng., Bus., GAA, Pep Club.

LEONARD J. AUDO
Eng., Hist., Music, Harmoneers, Con. Chorale, Shows, IWE.

SUSAN NAOMI AUERBACH
Eng., Hist., Pep Club, Students for Equality, Folk Song Club, Young Democrats.

KATE AUSTIN
Eng., Hist., Lang., Music, HR Rep, Pod Sales, Aeolian, Aeolian Veep, Con. Chorale, AFS Pres., SS.

LORETTA AUTIO
Eng., Science, Lang., GA Rep, Jacket Staff, Bel Canto, Sr. Play, Young Democrats, Spanish Club, Pep Club.

MARY LOU AVAKIAN
Eng., Hist., Math, Lang., HR Rep, HS-CSF, Sr. Friend, Pom Pon Girl, Sr. Play, Jr. & Sr. Dance Club, BYS, Young Dem., Mns. Club, Pep Club, SS, Shows, IWE.

DONNA YVONNE BACKSTROM
Eng., Hist., Lang., HR Rep, GA Rep, Pod Staff, Girl's Glee, Jr. Dance Club, IWE, Pep Club, Sr. Comm., Usher.

ALAN BAKER
Ind. Arts, Rally Comm., Football, IWE.

MARDI BALAAM
Eng., Lang., HS-CSF.

BARRY BALAMUTH
Eng., Hist., Math, Science, HR Rep, H-12 Treas., Sr. Comm., Baseball Announcer, Speaker's Bureau, Checkers Club.

RODNEY D. BALDRA
Hist., Speaker's Bureau.

FRANK W. BALDWIN
Eng., Hist., HR Rep, Rally Comm., Harmoneers, Con. Chorale, Speaker's Bureau, Enlightenment Series Panel, IWE, Sr. Comm.

VICKI LYNN BANDY
Hist., Bus.

JOHN BATCHELDER
Eng., Math, SS.

DICK BAUER
Eng., Hist., Math, Science, Lang., HR Rep, L-10 Pres., BOC, Yell Leader, Rally Com., HS-CSF, Cir. B, B Basketball, AFS, BYS Pres., SS, Gover. Youth Conf. Rep.

GAYLE BAWDEN
Eng., Hist., Bus., Aeolian, Con. Chorale, IWE.

ALVIN BELL
Hist., Bus., Pod Sales, Jr. Achiev., Spanish Club, SS, Sr. Comm., Intramural Basketball.

MALVIN JOSEPH BELL
Eng., Ind. Arts, Harmoneers, Con. Chorale.

PENNY ANN BENTON
Eng., Math, Lang., GA Rep, Sr. Friend, HS-CSF, Bel Canto, Aeolian, Usher, IWE, Sr. Comm.

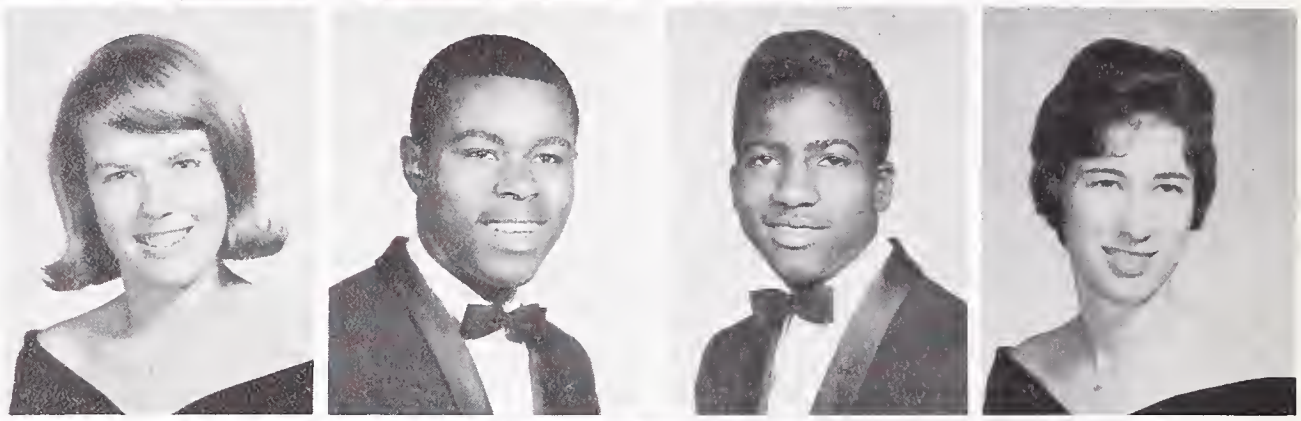

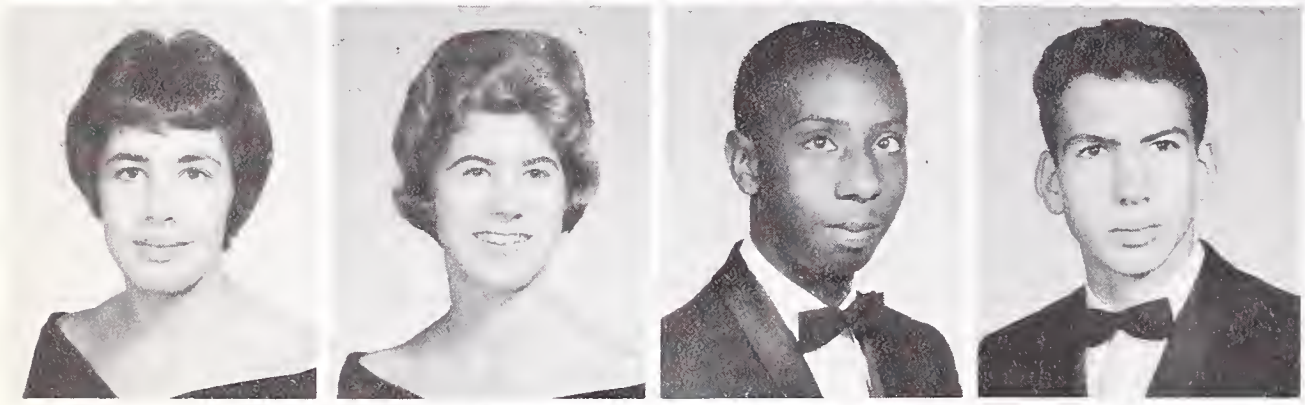

ANN ELISE BETTELHEIM
Eng., Hist., Math, Lang., GA Rep, Sr. Friend, Pod Sales, Const. Amendment Comm., AFS, Young Rep., SS, IWE.

MARY BEVAN
Eng., Science, Math, Lang., GA Rep, HR. Rep., Pod Sales, HS-CSF, GAA Treas., Tennis, Badminton, AFS, Usher, SS, Sr. Play, Sr. Comm.

MARSHALL ROBERT BIAS
Eng., Hist., Ice Skating Club.

MIKE BISHOP
Eng., Hist., Math, Ice Skating Club.

KRISTI BJORKLUND
Eng., Math, Lang., Music, GA Rep, HR Rep, Sr. Friend, Pod Sales, HS-CSF, Choirs, "The King and I", AFS Pres., Ice Skating Club, IWE, SS.

SUZANNE BLACKBURN
Eng., Hist., Lang., HR Rep. Pom Pon Girl, HS, Manuscript Club, IWE, SS.

NORMAN BLISS
Eng., Hist., Math, HR. Rep., HS-CSF, Con. Orchestra, Operettas, Usher, Block B, Varsity Swimming.

WILLARD BOEPPLE
Eng., Music, HS, Operettas, Young Democrats, Usher

EVE BOND
Eng., Hist., Math, Science, Young Democrats Sec., Masquers, GAA.

VERNA LEA BONNICKSON
Eng., Hist., Music, GA Rep, Aeolian Librarian, Tennis Club.

BONNIE BORDEN
Eng., Hist., HR Rep, GA Rep, Pod Staff, Pod Sales, Jr. & Sr. Dance Club, Yg. Rep., Plum Pud., Sr. Comm., Usher, Pep Club.

DANIEL CLIFFORD BORT
Eng., Hist., Math, Lang., HR Rep, HS-CSF, Pod Sales, DMS Cou., Con. Chorale, Varieties, Operettas, Intra., JV Gym., Key Club, AFS Pres., Ski Club, Nat. Merit Honorable Mention.

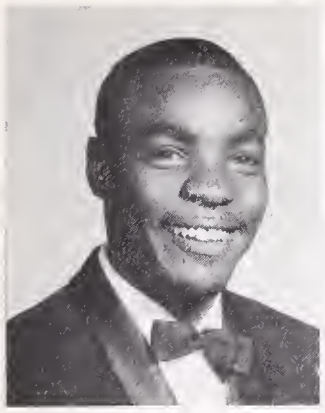
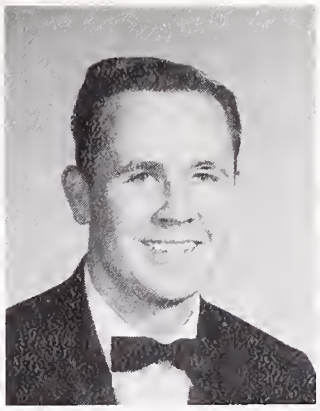
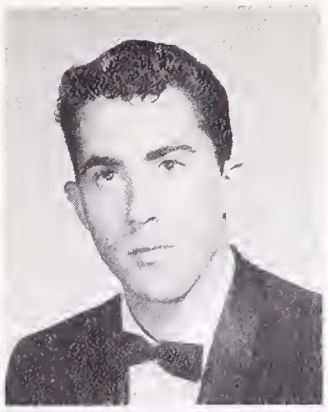

JAMES BRANDON

JEFF BRENT
Eng., Hist., Math, Science, Bus., Pod Sales, Football, Basketball, Young Rep., SS.

ROBERT BRIGGS
Eng., Hist.

CAROLYN BROWN
Hist., Bus., GA Rep, Bel Canto, Aeolian, GAA, Jr. Dance Club, Usher, IWE, Pep Club.

FRANK BROWN

GORDON DEAN BROWN
Eng., Hist., Math, Lang., HR Rep, Block B, Football.

JEANNETTE BROWN
Eng., Hist., Bus., Home Econ., Jr. Dance Club, Rec. Swim.

PAULETTE A. BROWN
Eng., Hist., Bus., Tennis Club.

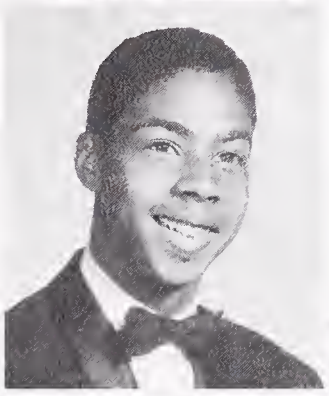
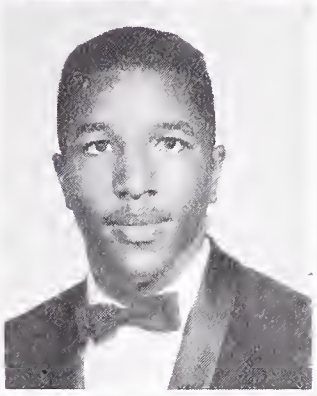

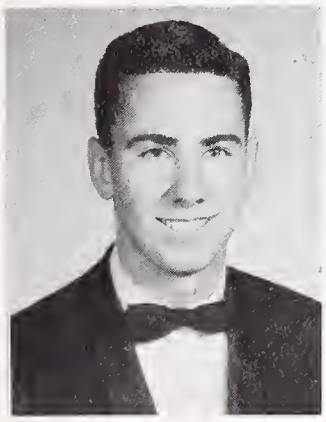

TOM BRUGGERE
Eng., Hist., Math, Lang., Rally Comm., Circle B, Soph & JV Football, Golf Team, Intramural Sports, Sr. Comm.

NANCY MARIE BUCHANAN
Eng., Hist., Lang., Bus., GA Rep, BOC Publicity, Pod Sales, Jr. & Sr. Dance Club, Ski Club, Pep Club, SS, Sr. Comm.

HEIDI BUCHHOLZ
Eng., Hist., HR Rep, Bel Canto, AFS, Costume Prod., Pep Club.

MARILYN BURKS
Math, Home Econ., Art.

J. CONRAD BURLEIGH

MARILYN F. BURNES
Eng., Hist., Bus., GA Rep, Pod Sales, Tennis Club, Young Democrats, Students for Equality, SS, IWE.

DOROTHY BUTLER
Eng., Bus., Sr. Friend, HS-CSF Sec.-Treas., Sealbearer, Pep Club, Sr. Comm.

IVORY BUTLER
Eng., Hist., Bus., Jr. Achiev., GAA.

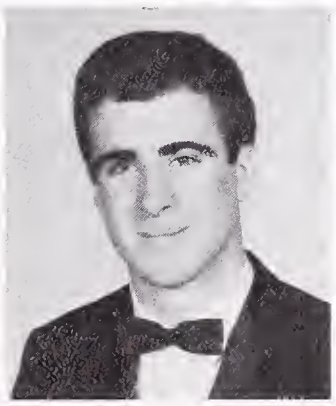

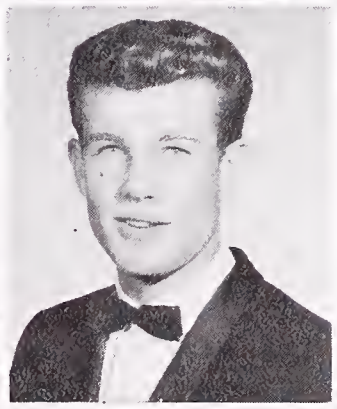

JOYCE LAVETTE BUTLER
Eng., Hist., Lang., Bus., Sr. Friend, Spanish Club, SS, IWE.

SHARON BUTLER
Eng., Bus.

THOMAS M. BUTLER
Eng., Hist., Math, HR Rep, Speaker's Bureau, Pod Sales, Soph Football, Golf, Pep Club, Students for Equality, Young Rep.

JOAN ELIZABETH BYERS
Eng., Hist., Lang., GA Rep, H-10 Sec., Bel Canto, Young Conservatives, Ski Club, SS, Jr. Dance Club.

KATHLEEN MARY BYERS
Eng., Hist., Lang., HR Rep, GA Rep, Rec. Swim, AFS, SS, Young Conservatives.

JANET VALERIE CAIN
Eng., Hist., Bus., HR Rep, Young Democrats, Bowling Club, IWE.

RICHARD M. CALDER
Eng., Hist., Math, Science, Pod Sales, Speaker's Bureau.

SHIRLEY RAE CALHOUN
Eng., Hist., Bus., Home Econ., GA Rep, GAA, SS, IWE, Students for Equality.

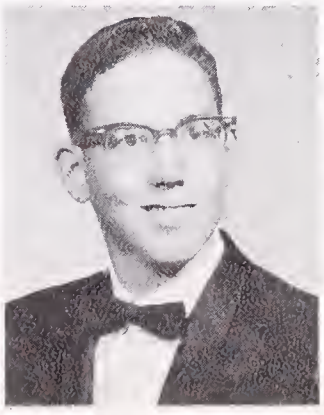

JAMES L. CALL
Ind. Arts, IWE.

ELIN CALVIN
Eng , Hist., Science, Lang , HR Rep, Sr. Friend, BOC Publicity, HS-CSF, HS Board Member, Sr. Dance Club, Shows, Swim Team, AFS, Pod Staff, Pod Sales, Pep Club, Ski Club, Alpine Club, Ushering, Hatchecking, Sr. Comm.

DIANA CAMPAGNA-PINTO
Eng., Hist., Science, Lang., Sr. Friend, Marching & Symphonic Band, Band Sec.-Treas.

GENEVA CAMPBELL
Math, Bus.

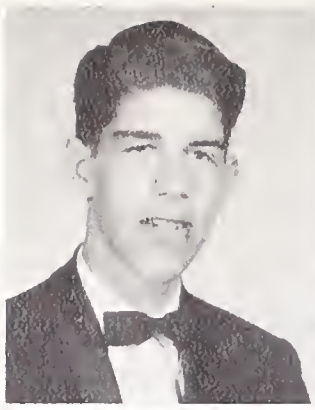

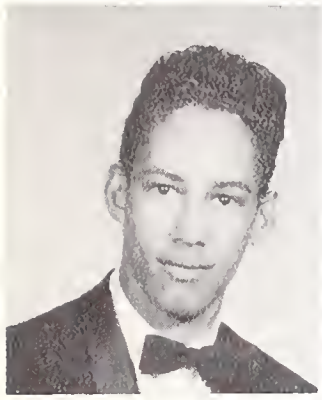

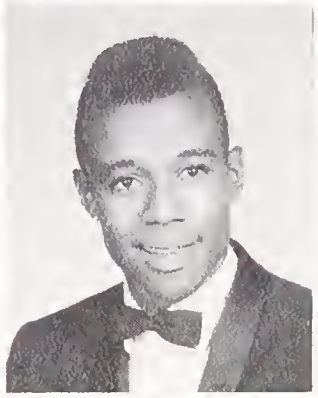
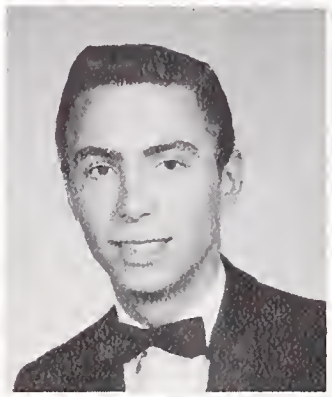

RONALD L. CANADA
Hist., Math, Science, Bus., Track, Wrestling, Baseball.

THEA LOUISE CANTANHO
Eng., Hist., Math, Lang., GA Rep, Sr. Friend, HR Rep, GAA Clubs, Leaders Club, GAA Veep, Young Rep., Spanish Club, Ski Club, Pep Club.

BILLY CARR
Lang., Bus., Football, Basketball, Track, Golf, Ice Hockey

BOB CARSON
Eng., Bus., Music, Symphonic Band, Dance Band.

PATRICIA A. CARTWRIGHT
Eng., Science, Bus., GAA, Young Democrats, Pep Club, SS.

THOMAS E. CASSELBERRY
Eng., Hist., Science, HR Rep, Harmoneers, Con. Chorale, Shows, Soph. Football, Ice Hockey, Young Rep., Pep Club.

CLAUDIA ELIZABETH CAUGHREN
Eng., Hist., Math, Lang., AFS, Pep Club.

JOAN A. CHAPEL
Eng., Hist., Math., Lang., HR Rep, GA Rep, BOC Publicity, Pod Sales, HS, Swim, Tennis Club, AFS, Pep Club, SS, IWE, Sr. Comm.

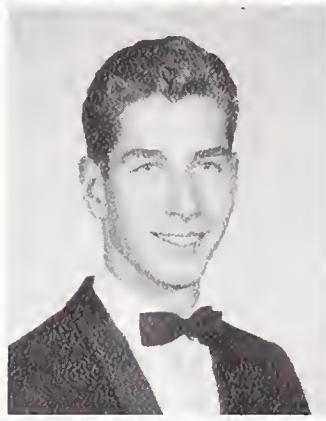

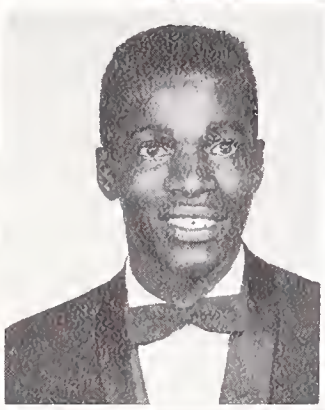
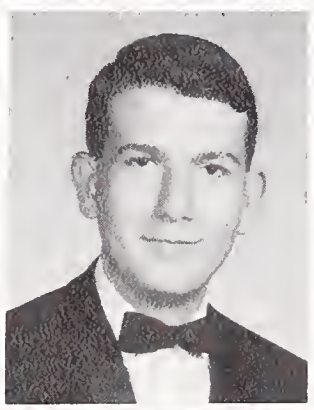

SHIRLEY CHAPPELLE
Eng, Hist., Bus., Pep Club.

JERRY CHATMAN
Eng., Hist., Ind. Arts, Basketball, Track, Football.

DAVID CHAZMAN
Eng., Math, HR Rep, Chess Club.

JANN CHEDESTER
Eng., Hist., Bus., IWE, 50-Mile Swim, Water Sports & Diving.

LINDA LEE CHERRY
Eng., Hist., Bus., HR Rep, GA Rep. Speaker's Bureau, 'Soph Doll,' IWE, Ushering, Pep Club, Sr. Comm.

MARY ELIZABETH CHESTERMAN
Eng., Hist., Math, Music, Art, Con. Orchestra, Orch. Lib., Shows, Assemblies.

RONALD A. CHISUM
Eng., Math, Science, HS, Rally Comm., Harmoneers, Con. Chorale, Gym. Team.

DAVID YOUNG CHOY
Eng., Math, Science, Bus., HR Rep, Pod Staff, Pod Sales, Speaker's Bur., Block B, Track, Golf, Gym., Intra. Football, Yg. Rep., Assemblies, Pep Club, Ski Club.

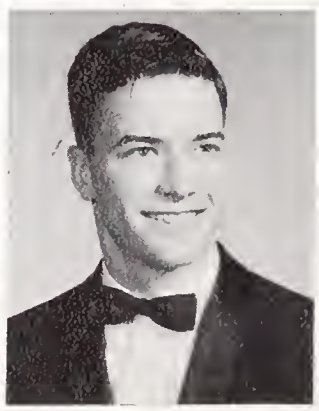
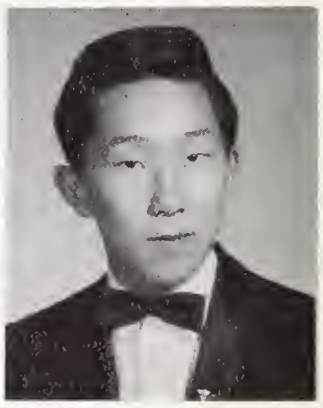

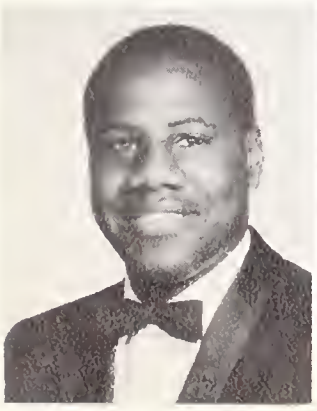
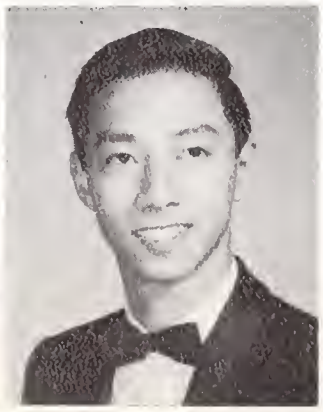

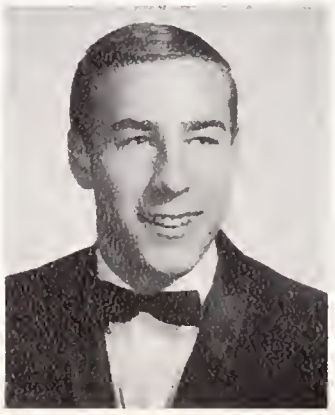

HAROLD CHRISMAN
Eng., Hist., Bus., Football, Baseball, Golf, IWE.

RUSSELL WAYNE CHUNG
Eng., Hist., Math, HS-CSF, H-10 Pres., BOC, Rally Comm., Con., Symphonic & Marching Band, Jacket Photo., Key Club, Science Club, Yg. Rep., The Independ., SS, IWE, Parapsychology Research Club.

GINNY CLARK
Eng., GA Rep, Pod Staff, Masquers, Pep Club, IWE, Props.

RICHARD CLARKE
Eng., Hist., Math, Science, Lang., Football, Young Rep., Checkers Club, SS, Sr. Comm., Cheerleader.

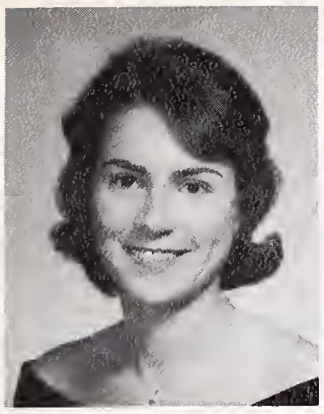

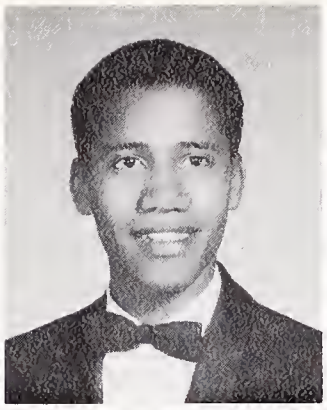

TERESA ANN CLARKE
Eng., Hist., Lang., H-12 Soc. Sec., Speaker's Bureau, Homecoming Queen, Sr. Play, Sr. Comm., AFS, Young Rep., Pep Club, SS, Future Teachers, IWE.

RUTH CLEMANT
Eng., Hist., Science, Bus., Bel Canto, Jr. Dance Club, Spanish Club, International Club, IWE.

SAMUEL EDWARD CLEMENT
Eng., Hist., Math, Science, Ind. Arts, Track, Rally Comm.

GLORIA JEAN COATS
Bus., GAA, Jr. Dance Club, Costume Prod.

WILLIE COCKERHAM
Eng., Ind. Arts, Football, Baseball, Swim Team.

JIM COCKRILL
Eng., Hist., Math, Science, Biological Specimen Club, Pep Club.

BRENDA JOYCE COLBERT
Eng., Hist., Bus.

SANDRA COLE
Eng., Lang., Music, GA Rep, Aeolian, Con. Chorale, HS, Shows, Pep Club IWE.

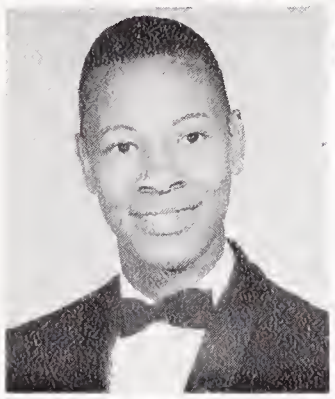
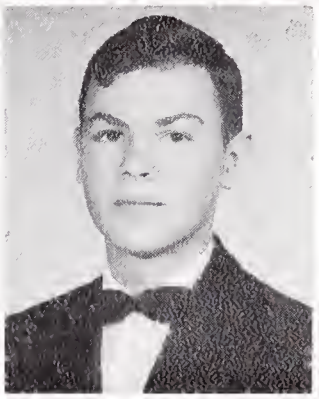

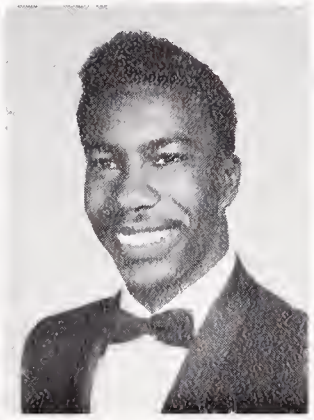
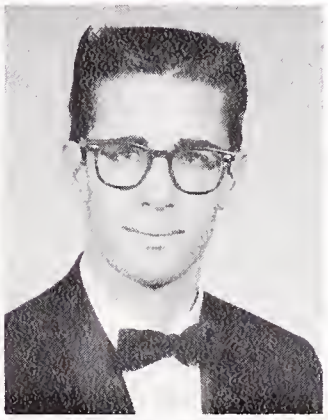

SYLVIE COLIN
Math, Science, Lang., Sr. Friend, Speaker's Bureau, AFS Exchange Student from France, AFS Veep, Ski Club, SS, Sr. Play.

BILLY WAYNE COLLINS
Eng., Hist., Science, Intramural Sports.

DONALD S. COOK
Eng., Hist., Science, Ind. Arts, Pod Staff, Pod Sales, Oklahoma, Weight Lifting, Sr. Comm., IWE.

JEANNE D. COOK
Eng., Hist., Math, Lang., Art, HS-CSF, Sr. Friend, Special Privilege Sealbearer, Art Studio, GAA, Manuscript Club.

BETTYE COOKSEY
Eng., Hist., Math, Science, Bus., GAA

CLARA T. COOPER
Bus., HR Rep, GA Rep, Pod Sales, Jr. & Sr. Dance Club, Costume Prod., IWE.

LEROY CORNELL
Science, Ind. Arts, Lab Exper., Track.

RICHARD W. COX
Eng., Math, Science, Shop, Cafeteria Helper, Jr. Achiev., Safety Council.

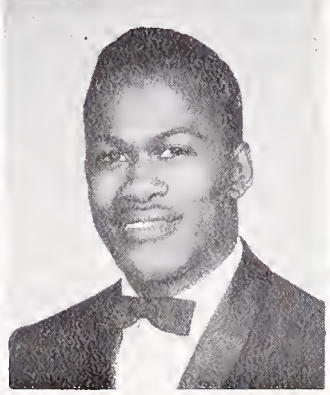
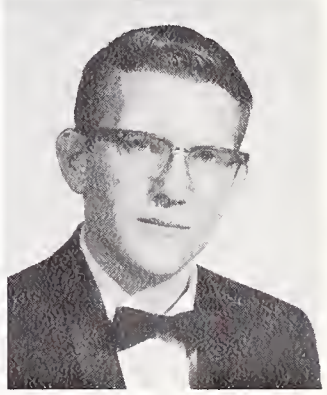

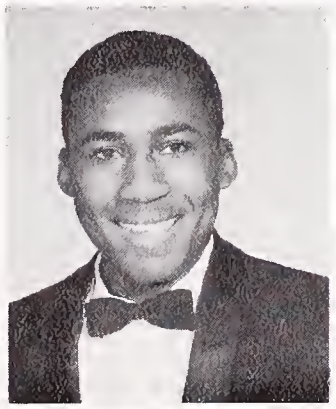

ALVINUS CRAY
Eng., Hist., Math, Bel Canto, Aeolian, Pep Club, International Club, Jr. Dance Club, IWE.

AVIS CRAY
Eng., Hist., Bus., Bel Canto, IWE.

MICHAEL JAMES CROQUES
Eng., Hist., Math, Science, Ind. Arts, Track, Intramural Basketball.

LOREN CROSS
Eng., Hist., Science, Art.

PRECIOUS R. CROWDER
Eng., Hist., Math, Lang., Bus., Spanish Club, GAA, IWE.

P. JEFFERSON CROWL
Eng., Hist., Lang.

ELIZABETH DALRYMPLE
Eng., Hist., Lang., HR Rep, GA Rep, Sr. Friend, HS-CSF, Shows, Dance Prod., AFS, Spanish Club, IWE.

JEAN DALZIEL
Eng., Lang., Music, BOC Publicity, Pod Sales, Con. Orchestra, Theater Orchestra, Shows, AFS, IWE, Sr. Comm., Ushering.

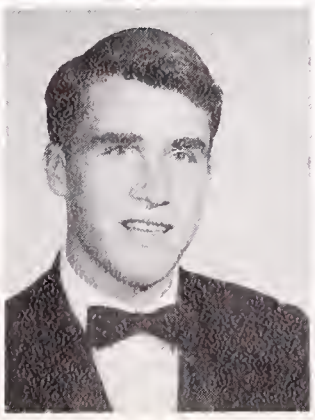
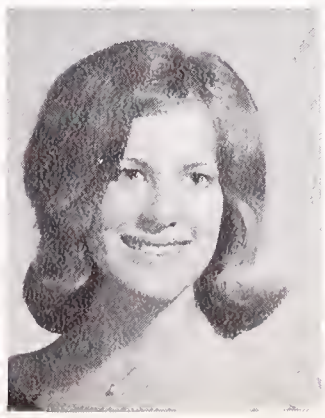

CHERYL DAMI
Eng., Hist., Math, HR Rep, GA Rep, Pod Staff, Pod Sales, BOC Publicity, Shows, Jr. Dance Club, GAA, Young Rep., Pep Club, Ski Club, SS, Sr. Comm., Sr. Play, IWE.

JEROME DANGERFIELD

CHARLES DARDEN
Eng., Lang., Music, HR Rep, Cheerleader, Speaker's Bureau, Hi-Lites, Orchestra Pres., Band, Theater Orchestra, Harmoneers, King & I, Thespian.

HOWARD DAUGHTERS

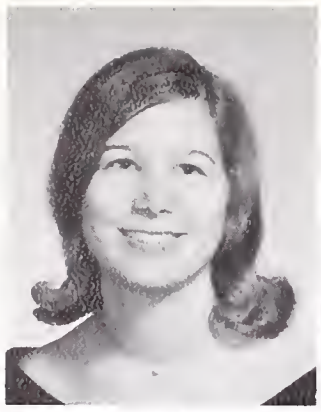

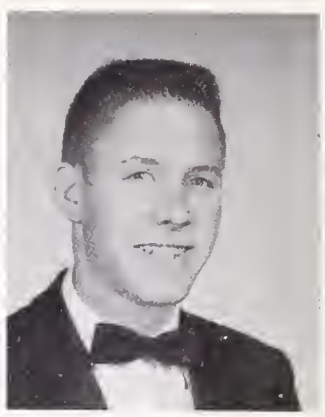

BETTY DAVIS
Eng., Hist., Science, HR Rep, IWE.

LORRAINE DAVIS
Eng., Bus., Pep Club, GAA, Sinkers, IWE.

MATILDA DAVIS
Eng., Hist., Home Econ.

CHANTAL DEBREU
Eng., Math., Lang., HS-CSF, Masquers, French Club.

HENRY deCARBONEL
Eng., Hist., Science, HR Rep, Football.

SANDRA DEMPSEY
Eng., Hist., Bus., Home Econ., Pod Sales, GAA, SS, Sr. Comm.

GAIL DeMUNCK
Eng., Hist., Math, Lang., Sr. Friend, GAA, AFS, Sr. Comm., IWE.

LEE DENNY
Eng., Lang., Music, Con. & Theater Orchestra, Con. Band, Shows, Sr. Friend, Speaker's Bureau.

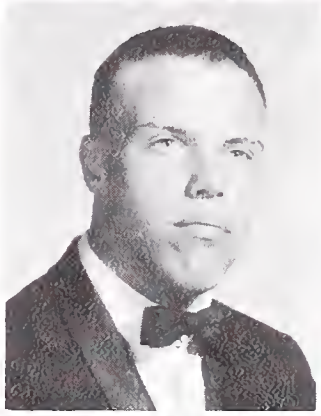

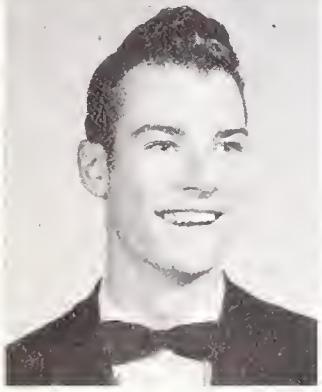

ROBERT deRIDDER
Eng., Hist., Math, Bus., HR Rep, Speaker's Bureau, Rally Com., Circle B, Intra. Water Polo, B & JV Swim Team, Sr. Com.

DIANE DeROCHE
Eng., Lang., HR Rep, GA Rep, BOC Publicity, Jacket Staff, Pod Sales, AFS, Pep Club, Spanish Club.

MARGARET ANN DeWITT
Home Econ., HR Rep, Bel Canto, GAA, Jr. & Sr. Dance Club, Young Democrats, Spanish Club, SS, Sr. Comm.

SUSAN DIAMONDSTONE
Eng., Math, Sci., Lang., Sr. Friend, HS-CSF, Art Service, Masquers, Sci. Club.

ELLEN DICKEY
Eng., Hist., Lang., HR Rep, GA Rep, GA Veep, Sr. Friend, H-10 Veep, Top Pod Sales, Safety Council, Pep Club.

WORTH DIKEMAN
Eng., Hist., Math, Lang., HR Rep, Speaker's Bureau, 10th Grade Football, Checkers Club, Young Rep., Sr. Comm.

CAROL DILL

SYLVIA EILEEN DOBBINS
Bus.

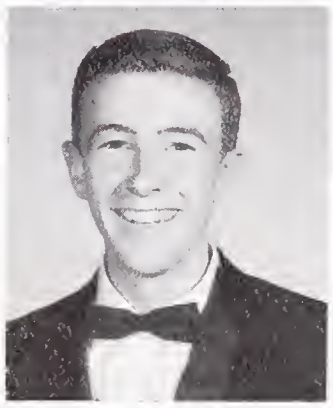

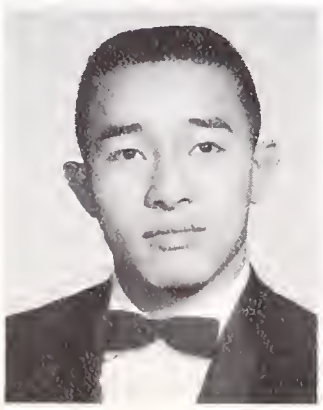
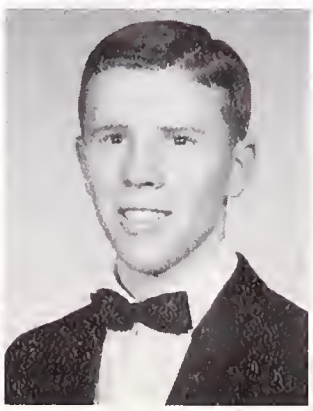
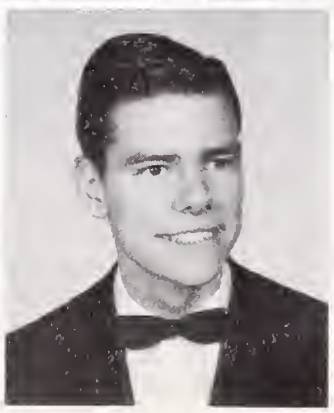

CECILIA DOTY
Bus.

JOHN DOUE
Eng., Math, Lang., Science, HS-CSF, Electronics Club, Tutoring.

BOB ALLEN DUDLEY
Eng., Hist., Art, Pod Staff, Pod Sales, Water Polo, Swim Team, Art Service, AFS, Young Rep., SS, Sr. Comm.

RICK DUNING
Eng., Math, Oklahoma, Track, Sr. Comm. Pep Club, Sr. Play.

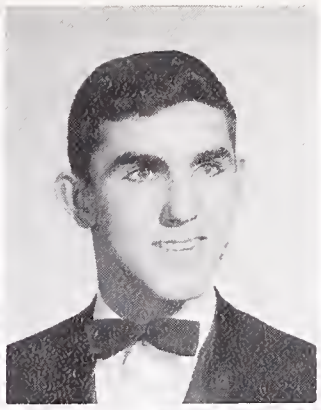

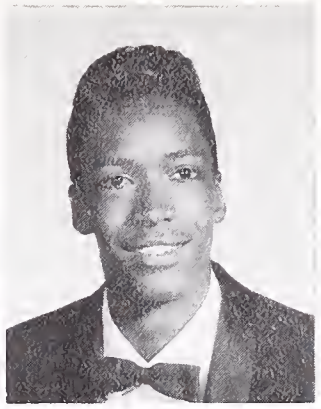

EUNICE EVELYN DUTY
Eng., Bus., Home Econ., Pod Sales, GAA, SS, IWE, Sr. Comm.

ROBERT DUVAL
Eng., Hist., HR Rep, DMS, IWE.

JOHN MADDEN DYCKMAN
Eng., Math, Science, Lang., HS-CSF, Special Privilege Sealbearer, Intramural Basketball, Sr. Comm., Hat Checking, Folk Song Club.

LEROY EASTMAN

MARILYN ECKWALL
Eng., Home Econ., HR Rep, Pod Sales, Con. Chorale, Aeolian, Sr. Comm.

MARILYN EDEN

CLIFF EDINGTON
Eng., Bus., Ind. Arts.

CASSANDRA ELBERG
HR Rep, GA Rep, BOC Publicity, Sr. Friend, Speaker's Bureau, AFS.

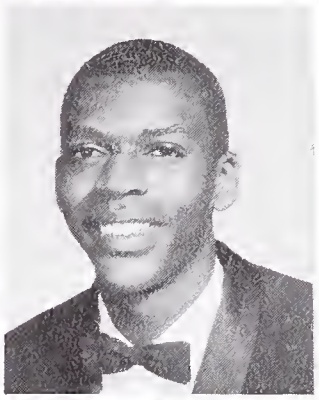

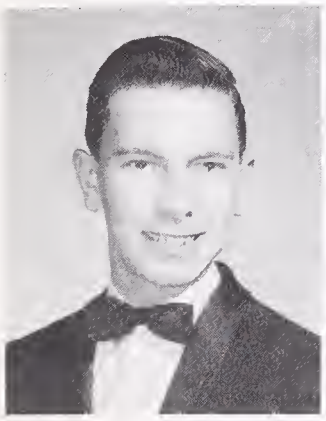
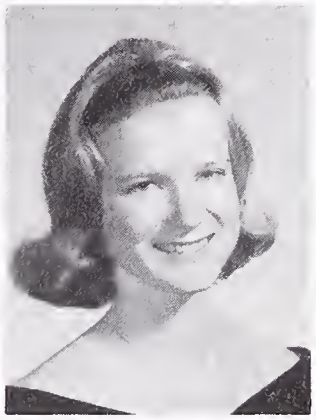

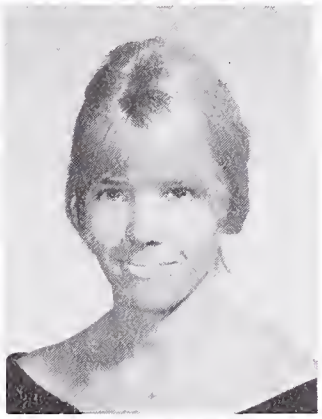

DOUGLAS ELLARS
Eng., Ind. Arts.

ELAINE H. ELLIS
Eng., Math, Lang., HR Rep, GA Rep, GA Model, BOC Publicity, Pod Sales, HS-CSF, Synch. Swim, Tennis Club, Dance Prod., AFS, Pep Club, Sr. Comm., IWE.

SANDRA ELVIN
Eng., Hist.

KATHARINE ERICKSON
Eng., Hist., Math, Art, GA Rep, Jr. Dance Club, Sr. Comm., Sr. Play, AFS, Pep Club.

SUSAN LYNN ERIKSEN
Eng., Hist., Math, Lang., HR Rep, GA Rep, HS, Pod Sales, Oklahoma, Sr. Dance Club, AFS, Ski Club, Pep Club, Young Conservatives, Sr. Comm.

JAMES R. ERVIN
Hist., Math, Music, Track.

DOUGLAS A. ESPINO
Math, Ind. Arts, Community Service, Bowling Club, IWE.

ALLISON EVANS
Eng., Hist., Bel Canto, Stage Craft.

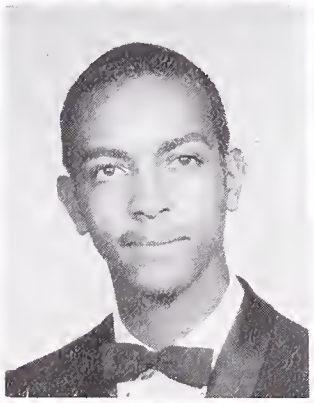
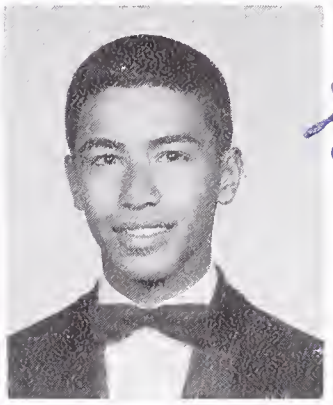

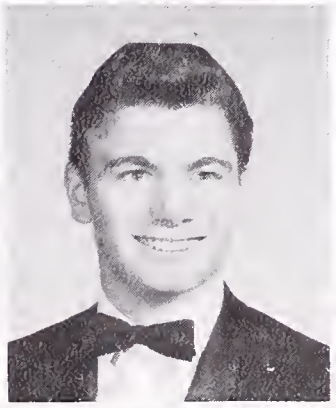

JANICE FAMBRY
Eng., Science, Pep Club.

CECILE ALBERTA FARVE
Eng., Hist., Lang., Bus.

WILLIAM FASO
Hist., Bus., Art, Weight Lifting Club.

VIRGINIA FATTARUSO
Eng., Hist., Math, Music, HS-CSF, Con. & Chamber Orchestra, Operettas, 50-Mile Swim.

ANECITA FERNANDEZ
Eng., Hist., Bus., Young Democrats, GAA, SS, Sr. Comm.

GEORGE FIGEL
Eng., Ind. Arts, Jacket Preparation Staff.

BRENDA FISHER
Eng., Home Econ., SS, IWE.

JOAN FISHER
Eng., Hist., Math, Ind. Arts, Pod Staff, Pod Sales, GAA, Pep Club, Ice Skating Club, Sr. Comm.

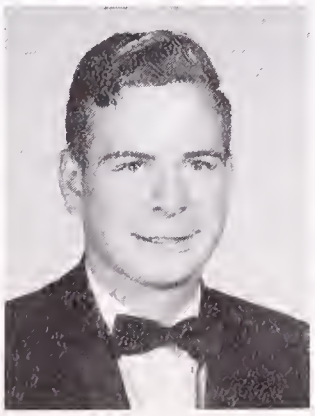

ROBERT FISK
Eng., Hist., Math, Chess Club, International Club.

SYLVIA JEANNE FLETCHER
Eng., Hist., Bus., GA Rep, IWE.

MORRIS FLIPPIN
Eng., Math, Harmoneers, Circle B, Intramural Sports, B Basketball, IWE.

ROBERT FOARD
Eng. Math, Ind. Arts, IWE.

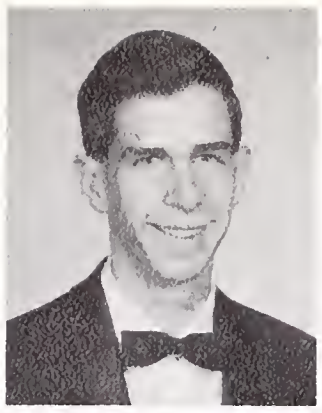

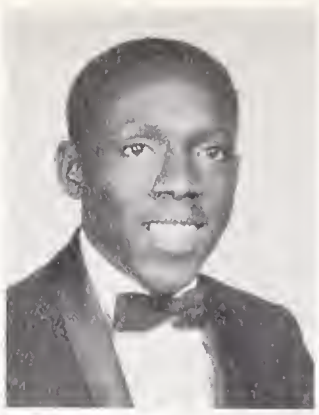

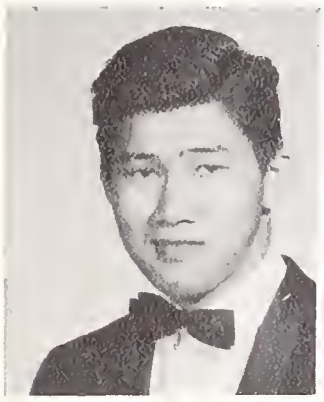
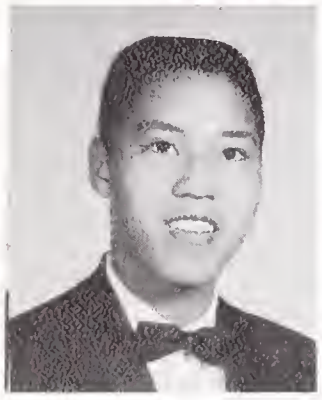

EVAN YVES FONG
Electronics, Soccer.

GENE FONG
Eng., Math, Science, Ind. Arts, HR Rep, Con. Symphonic & Marching Band, Rallies, Intramural Basketball, Swim Team.

JAMES TAFT FONG
Eng., Hist., Math, Bus., HR Rep, HS, Rally Comm., BOC Publicity, Pod Sales, Chess Club, Basketball, Sr. Play.

LINDA FOOR
Eng., Hist., Lang., HR Rep, Sr. Friend, Sr. Play.

CHERYL ANN FORMAN
Eng., Bus., Jacket Staff, Pod Staff, GA Rep, Sr. Comm.

FRANK FORTE
Ind. Arts, Intramural Basketball, Talent Shows.

ALFRED WALTER FORTIER
Eng., Hist., Bus., Circle B, Block B, Intramural Track & Basketball, B & Varsity Track, Sr. Comm.

RONALD EVINS FRANK
Eng., Hist., Science, Block B, Varsity Track, Cross Country, IWE.

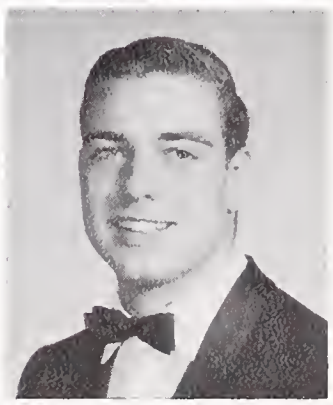

CAROLE FRANKS
Eng., Hist., Bus., Pod Staff, Pod Sales, GAA.

SUSAN LISE FRAZER
Eng., Hist., Lang., GA Rep, GAA, Sr. Dance Club, Dance Prod.

LINDA J. FRAZIER
Eng., Math, Bus., GA Rep, Bel Canto, GAA, SS, IWE.

DOUGLAS FREDERICK
Eng., Hist., Math. Lang., Rally Comm., Circle B, Block B, JV & Varsity Football, Varsity Swim, Sr. Comm.

KATHARINE FREDERICKS
Eng., Hist., Math, Lang., HS-CSF, Sealbearer, BOC Publicity, Bel Canto, Con. & Theater Orchestra, Marching & Pep Band, Majorette.

PHILLIP FREEMAN
Eng., Math, HR Rep, HS, Soph. Football, Basketball, Weight Lifting.

ROBERT E. FREEMAN
Eng., Math, Bus., Cross Country, Intramural Basketball.

ALLEN M. FUJIKAWA
Eng., Math, Bus., IWE.

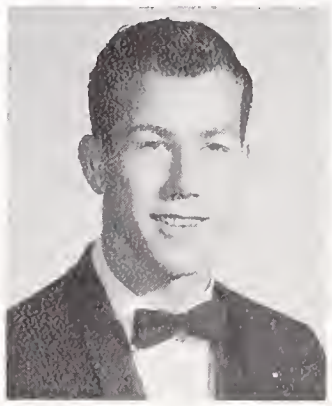
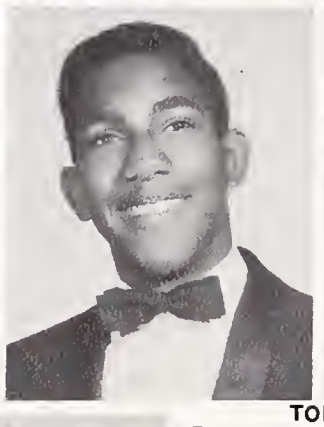

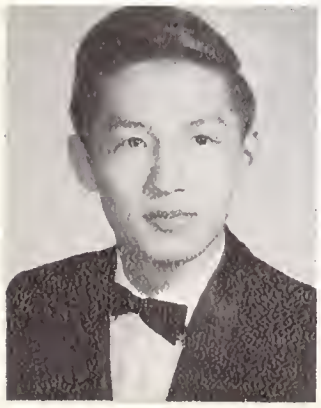

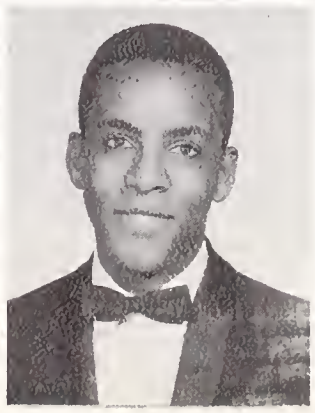
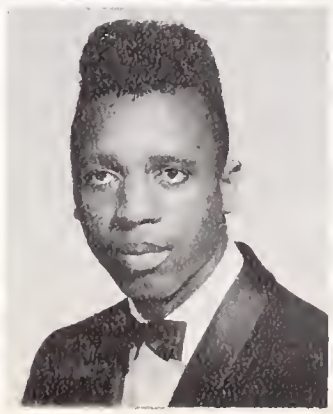

TOMMY FUKUNAGA
Eng., Hist., Math, Science, HR Rep, Rally Comm., Pod Sales, Bowling Club, Chess Club, Young Rep., SS.

JANIS VICTORIA FULMER
Eng., Hist., Science, Lang., Sr. Friend, HS-CSF, BOC Publicity, Speaker's Bureau, GAA, Assemblies, Pep Club, AFS.

RONALD GAINES
Eng., Hist., Math, Lang., Rally Comm., Circle B, Block B, JV & Varsity Baseball, Cross Country, JV Football.

VERNON GANDY
Hist., Ind. Arts, Con. Marching & Pep Band, Cross Country, Track.

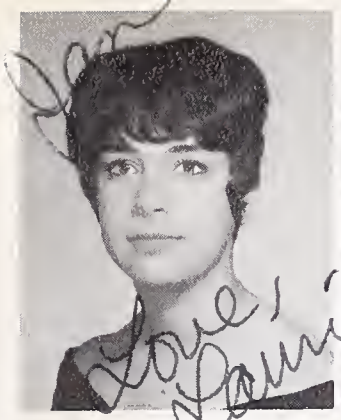

LAURIE GARRETT
Eng., Hist., Home Econ., HR Rep, GA Rep, Pod Sales, BOC Publicity, Rec. Swim.

MARY GAVRILIS
Eng., Hist., Math, HR Rep, GA Rep, BOC Publicity, Pod Sales, IWE, Speaker's Bureau.

ANDREA GENDLER
Eng., Hist., Math, Lang., GA Rep, Sr. Friend, BOC Publicity, HS-CSF, Pod Sales, AFS Veep, Young Democrats, Ushering.

LYN GETCHELL
Eng., Bus., AFS, Future Teachers.

TOM GIANCOLI
Eng., Hist., Sci., Lang., HR Rep, HS-CSF, Plum Pud., Int. Club Veep, Pep Club, SS.

JOYCE GILLETTE
Eng., Hist., Lang., Music, HR Rep, L-12 Treas., GA Rep, Bel Canto, Aeolian, Con. Chor., Shows, Ass., Jack. Cub Staff, AFS.

JEANNIE T. GINN
Eng., Hist., Music, GA Rep, BOC Publicity, Bel Canto, Aeolian, Assemblies, GAA, Jr. Dance Club, AFS, Pep Club.

EVE MARIE GIPSON
Eng., Hist., Bus., GA Rep, Pod Sales, IWE, Sr. Comm.

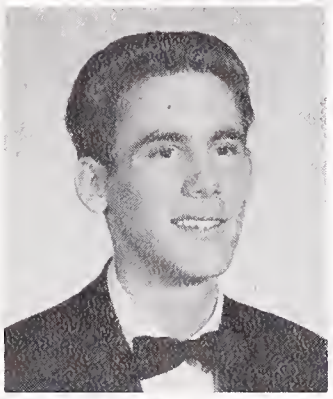

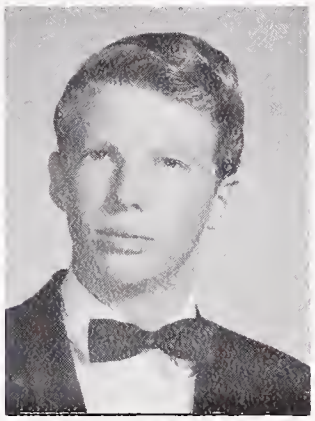
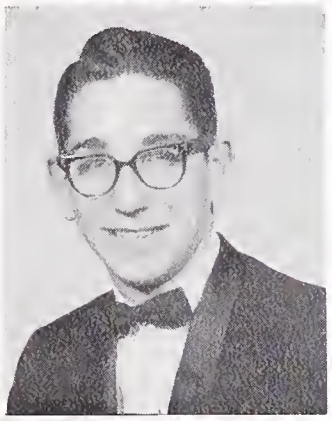

CAROLYN RUTH GOCK
Eng., Math, Science, Lang., Sr. Friend, BOC Publicity, Pod Sales, AFS, Pep Club, IWE.

TOM GOETZ
Eng., Hist., Science, Pod Staff, Pod Sales, Water Polo, Swim Team, Weight Lifting Club.

RANDALL GOETZL
Eng., Hist., Math, Science, Lang., HR Rep, Pod Sales, Orchestra, Marching Band.

MARION GOLDSCHMIDT
Eng., Hist., Lang., GA Rep, International Club, Ski Club.

GEOFFREY ROBINSON GOLNER
Eng., Hist., Math, Science, Lang., HS-CSF, Gymnastics.

FRANCES GOODSON
Eng., Hist., Lang., GA Rep, HR Rep, Pod Sales, Speaker's Bur., Okla. Majorette, Choirs, Jacket Cub Staff, Sr. Dance Club, Dance Prod., Pep Club, AFS, Yg. Dem.

ARRITA PERI GORDON
Eng., Hist., Math, Lang., Sr. Friend, HR Rep, BOC Pub., Pod Sales, Math Club, Parapsychology Research Club, Yg. Dem.

KAREN GORDON
Eng., Hist., Lang., Music, HR Rep, HS, Jacket Cub Staff, Choirs, AFS, BYS, Dance Prod.

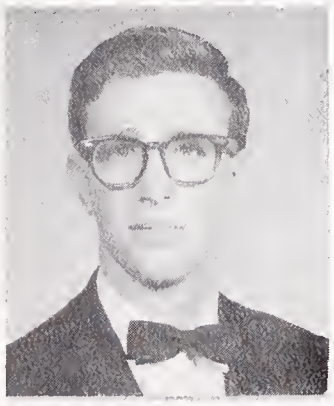

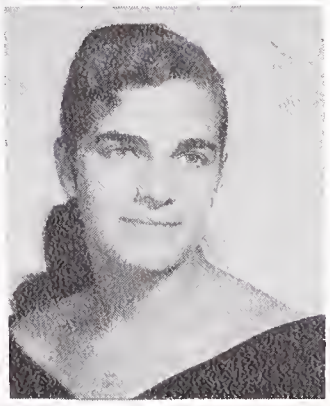

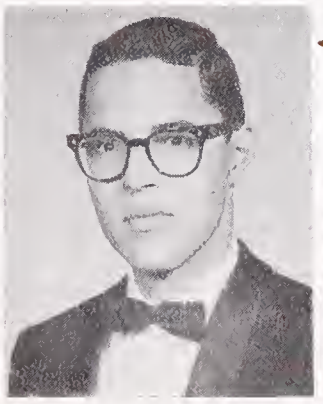
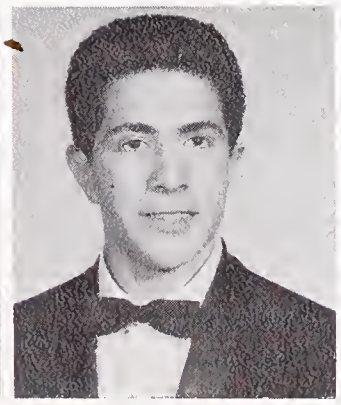

HEATHER GRAMPP
Eng., Hist., Lang., HR Rep, Pod Sales, GAA Clubs, AFS, Young Rep.

ALAN C. GROVE

BLAISE GURULE
Eng., Hist.

SARAH HACK
Eng., Hist., Math, Lang., HR Rep, L-10 Sec., H-11 Treas., GA Rep, Sr. Friend, HS-CSF, 50-Mile Swim, AFS, Ski Club, Shows, Usher, IWE.

KATARINA HAEFELI
Bus.

DAVID L. HAHN
Eng., Hist., Math, Science, Lang., HS-CSF, Special Privilege Sealbearer, ASSP Program, AFS, Key Club, Chess Club, IWE.

TERRY HALBACH
Eng., Hist., Lang., IWE.

KLARA HALBRITTER
Eng., Hist., Math, Home Econ., HR Rep, GA Rep, HS-CSF, Pod Sales, GAA, Costume Prod., Safety Council, Pep Club.

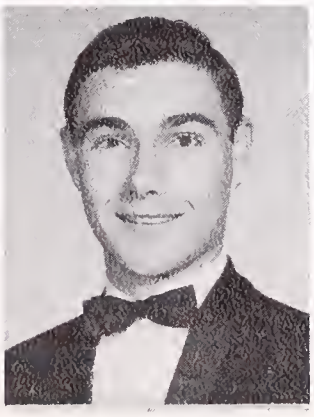

KATHERINE E. HAMEL
Eng., Hist, Music, Con. Chorale, Aeolian, Shows, Pep Club.

JANE M. HAMMER
Eng., Bus., Home Econ., Bel Canto, Aeolian, Con. Chorale.

STEVE HAMMOND
Eng, Math, Ind. Arts, Speaker's Bureau, Track, Cross Country, Camera Club, Science Club.

NEAL HAMRE
Eng., Math, Science, Ind. Arts, HR Rep, Water Polo, Swimming, Young Conservatives.

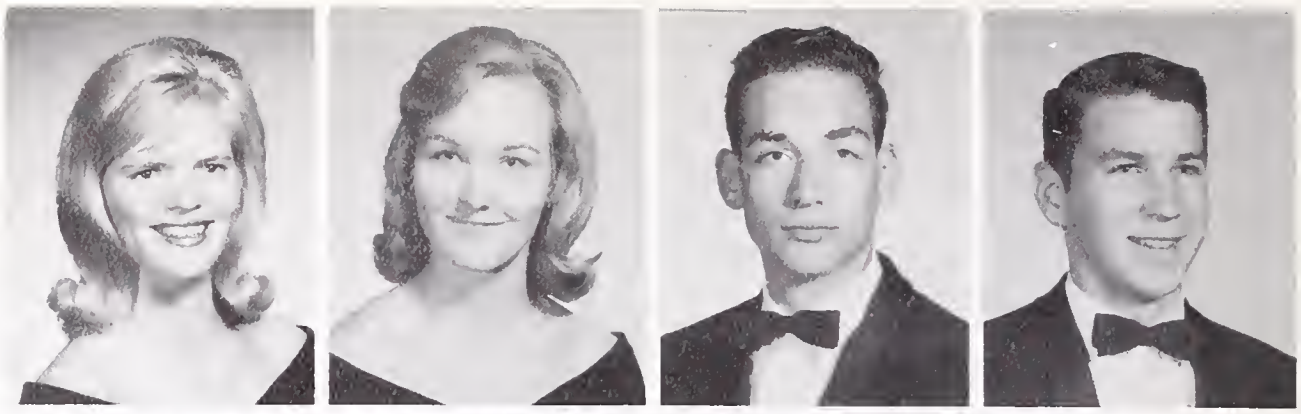

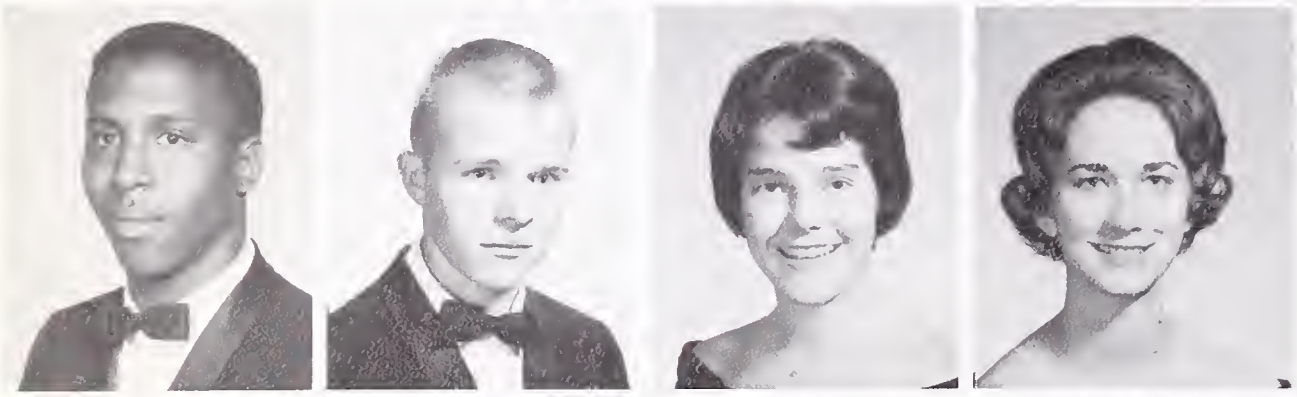

HORACE H. HANCOCK JR.
Eng., Bus., Ind. Arts, Football, Track.

JAMES A. HARGER
Eng., Hist., Math, Golf, Ice Hockey.

MARILYN HARGROVE
Eng., Lang., HR Rep, GA Rep. Sr. Friend, HS-CSF, Aeolian, GAA, GAA Veep, GAA Treas., Masquers, Sr. Comm., Sr. Play.

CAROLE HARMAN
Eng., Math, Lang., GA Rep, Sr. Friend, BOC, BOC Publicity, HS-CSF, CSF Sec.-Treas., Sealbearer, Pod Staff, Speaker's Bureau, Thespian, Sr. Plays, Shows.

RAYMOND EARL HARMON
Ind. Arts, Bus., Basketball, Red Cross, Safety Council, IWE.

TIPPIE HARRIS
Eng., Bus., Softball Club.

DAN HASSLER

DAVID T. HATAYE
Eng., Hist., Bus., Art, Rally Comm., Speaker's Bureau, Bowling Club, Key Club, IWE.

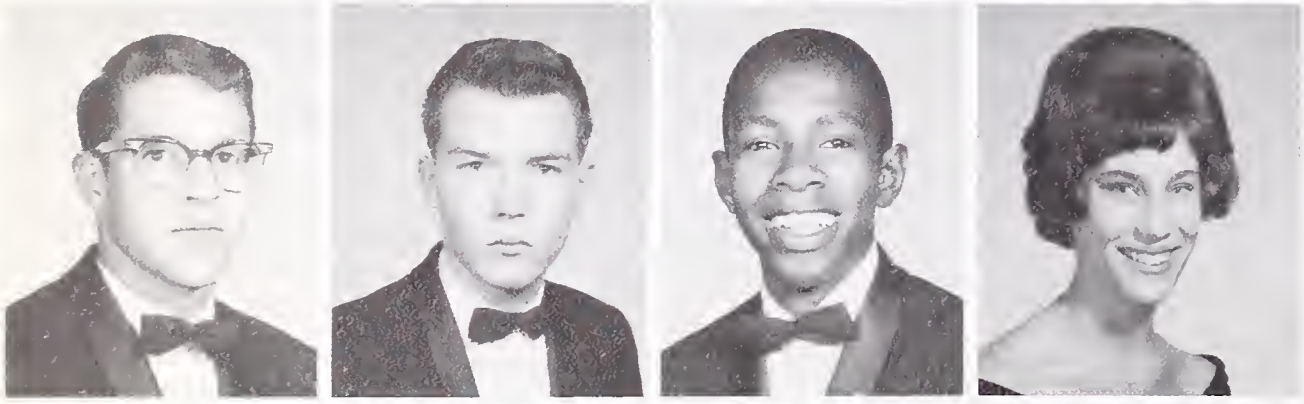

SHELDON HAWK
Eng., Hist.

WILLIAM HAWKINS
Eng., Math, Bus., Ind. Arts, IWE.

GENE HAZZARD
Eng, Hist., Bus., HR Rep, Rally Comm., Pod Sales, Speaker's Bureau, Basketball, Young Rep., Sr. Play.

NANCY HECK
Eng., Hist., GA Rep, BOC Publicity, Pod Staff, Pod Sales, Sr. Friend, Young Democrats, Pep Club, Dance Prod., Sr. Com., AFS, IWE.

BERNIE HEEDER
Eng., Hist., Music, Con. Orchestra, Symphonic Band, Con. Chorale, Shows, Baseball.

BARBARA HENDERSON
Eng., Math, Science, Lang., Sr. Friend, HS-CSF, Manuscript Club.

ELLIS H. HENDERSON
Eng., Hist., Lang., Harmoneers, Con. Chorale, Track, Basketball, Swimming, Weight Lifting Club.

JOHN HENDERSON
Eng., Hist., Math, Music, HR Rep, Con. Chorale, Operetta, Water Polo, Anglers Club, IWE.

CHERI HICKS
Eng., Hist., Math, Bus., HR Rep, GA Rep, Pod Sales, GAA, Dance Club, Spanish Club, Pep Club, IWE.

EMMA HIGGS
Eng., Hist., Science, Lang., Bus., HR Rep, GA Rep, Bel Canto, Aeolian, Aeolian Sec., GAA, IWE, Sr. Comm.

JULIA RHEA HILL
Eng., Lang., Music, HR Rep, L-12 Sec., GA Rep, Con. Chorale, Aeolian Pres., Shows, Thespians, Pep Club, GAA.

KRISTIN HILL
Eng., Math, Art Studio, Young Democrats, Students for Equality, IWE.

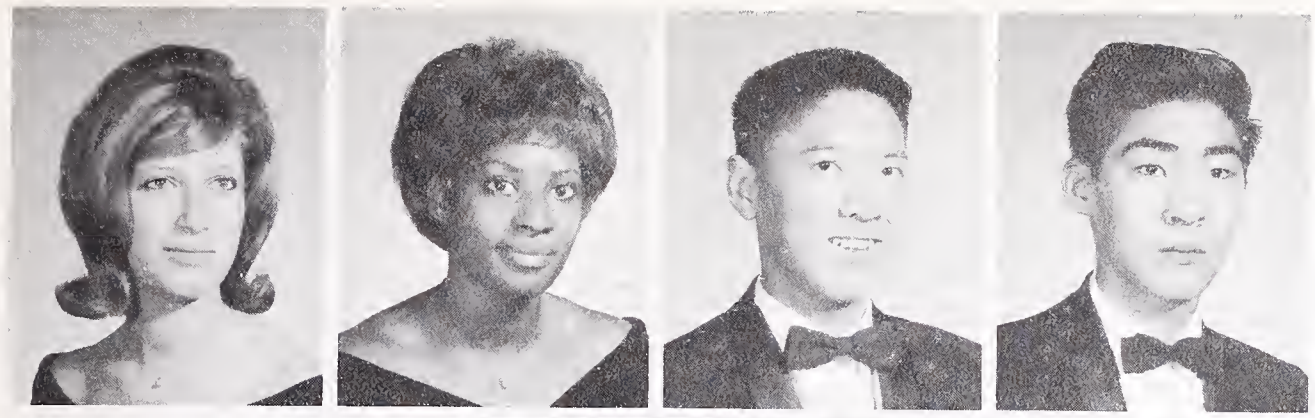

DIANA FLORENCE HILTON
Eng., Hist., Lang., HR Rep, GA Rep, Jacket Staff, Spanish Club, IWE.

JACQUELINE HILTS
Eng., Hist., Bus., Pod Sales, Aeolian, IWE.

JERRY HING
Math, Bus.

WAYNE HIRAO
Eng., Math, Ind. Arts.

ALICE TAEKO HIROTA
Eng., Art, Art Service, GAA.

DENNIS HIROTA
Eng., Hist., Math, Science, Lang., HS-CSF, Rally Comm., BYS, Young Dem.

JON HOLLANDER
Eng., Math, Lang., HS-CSF, CSF Veep, Special Privilege Sealbearer, ASSP, Nat. Merit Finalist, Rally Comm., Band, Pep Band, Con. Amend. Comm., Chess Club, Egypt. Club Pres., Safety Cou. UN Forum, Manuscript Club, Math Club, IWE.

ALLAN R. HOLLIS
Eng., Hist., Math, Science, Lang., HR Rep, Ski Club.

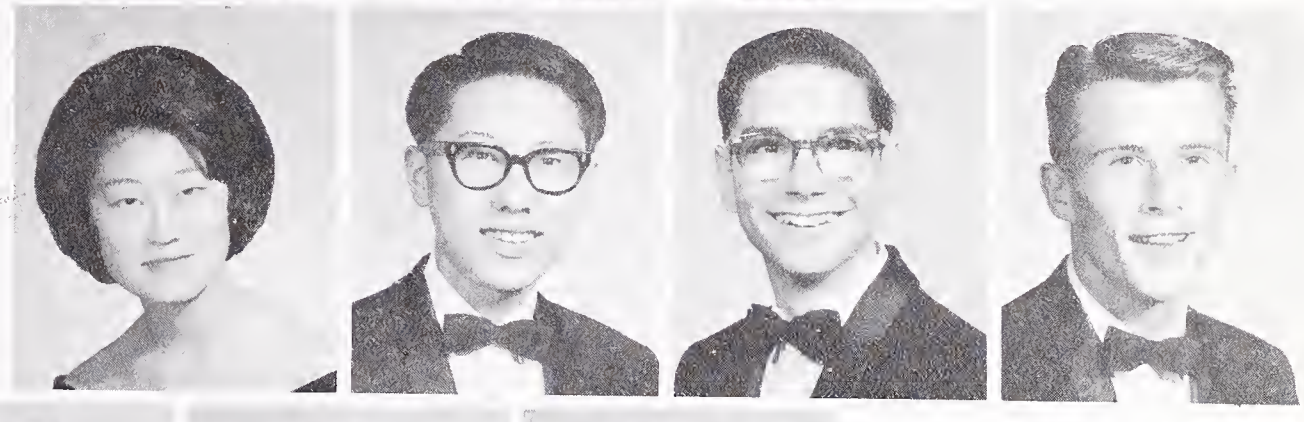

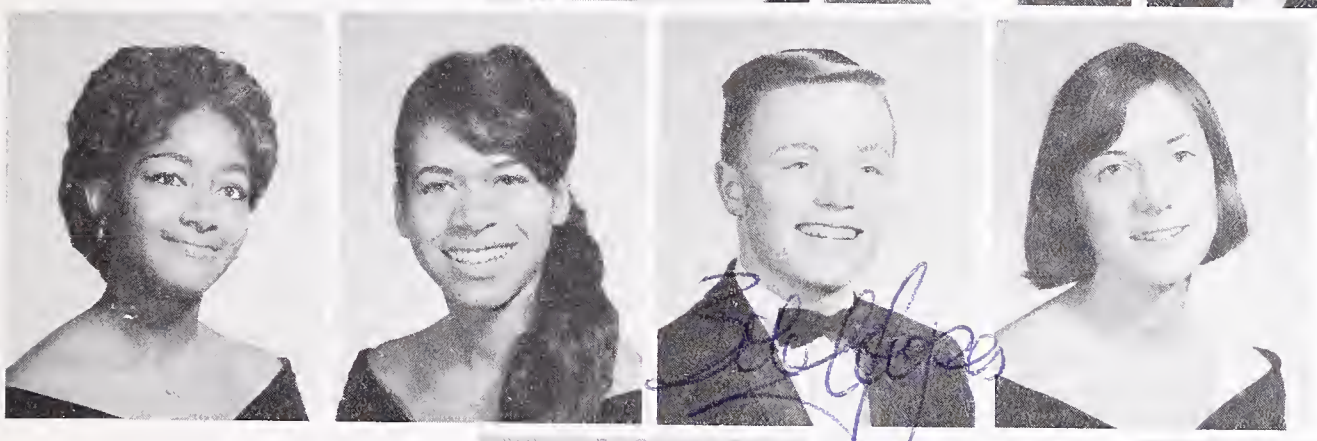

FAMMIE HOLMES
Bus.

JUDITH HOLTEN
Eng., Hist., Lang., HR Rep, GA Rep, Speaker's Bureau, GAA, Masquers, Pep Club.

BOB HOOPES
Eng., Hist., Math, Pod Sales, Speaker's Bureau, Shows, Masquers, Key Club, Sr. Comm.

DEE HOPKIN
Eng., Math, Lang, GA Rep, HS-CSF, BOC Publicity, Sr. Comm., AFS.

CHARLES W. HOUGHTON
Math, Science, Ice Hockey.

MILDRED HOWARD
Eng., Hist., Bus., Home Econ., GA Rep, GAA, Dance Prod., Pep Club, IWE.

ELIZABETH M. HOWELL
Eng., Math, Aeolian Choir, Con. Chorale, Shows, AFS.

RANDOLPH F. HUEY
Eng., Math, Lang., Music, Bands, Rallies.

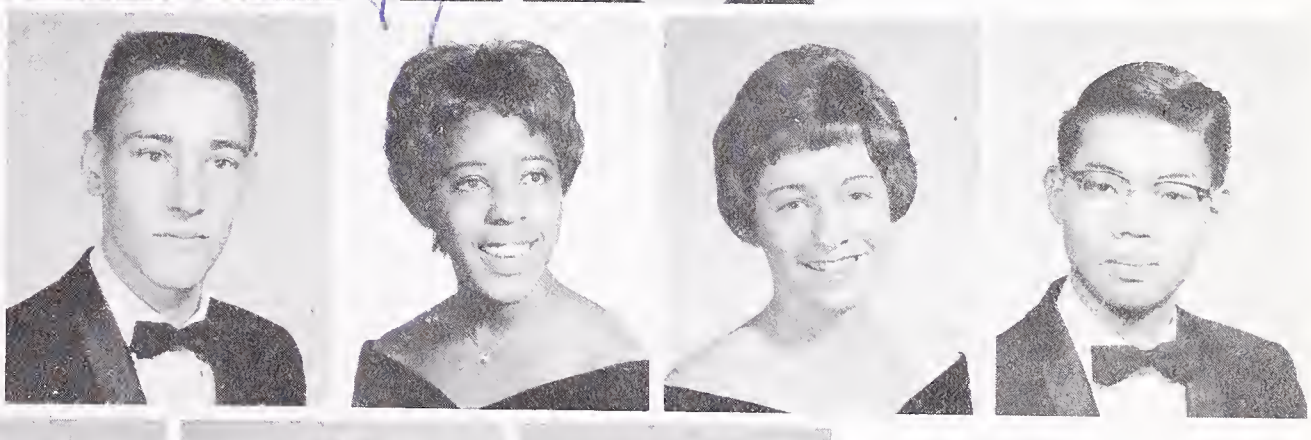

CHERRYL ELVERTA HUGHES
Eng., Hist., Science, GA Rep, Pod Sales, IWE.

NAN HUGHES

RICH HUGHES
Eng., Math, Lang., H-11 Pres., BOC, Rally Comm. Chairman, Speaker's Bureau, Hi-Lites, HS-CSF, Pod Sales, Sr. Play, Football, Young Republicans, Key Club, Sr. Comm.

RAE IMAMURA
Eng., Hist., Math, Lang., HS-CSF, Plum Pudding, Con. Chorale & Aeolian Accompanist, Sr. Comm.

MAROLYN IMAOKA
Eng., Lang.

STANLEY K. INOUYE
Eng., Math, Science, Music, HR Rep, HS-CSF, Pep, Marching, Con. & Symphonic Band, Drum Major, Band Manager, Arts Federation Rep., DMS Council, Oklahoma, Lab Assistant.

ANDREW JACKSON JR.
Ind. Arts.

GORDON HALL JACKSON
Eng., Hist., Math, Lang., HR Rep, ASBHS Veep, Cheerleader, HS, Con., Symphonic & Dance Band, Assemblies, Varieties, Sr. Play.

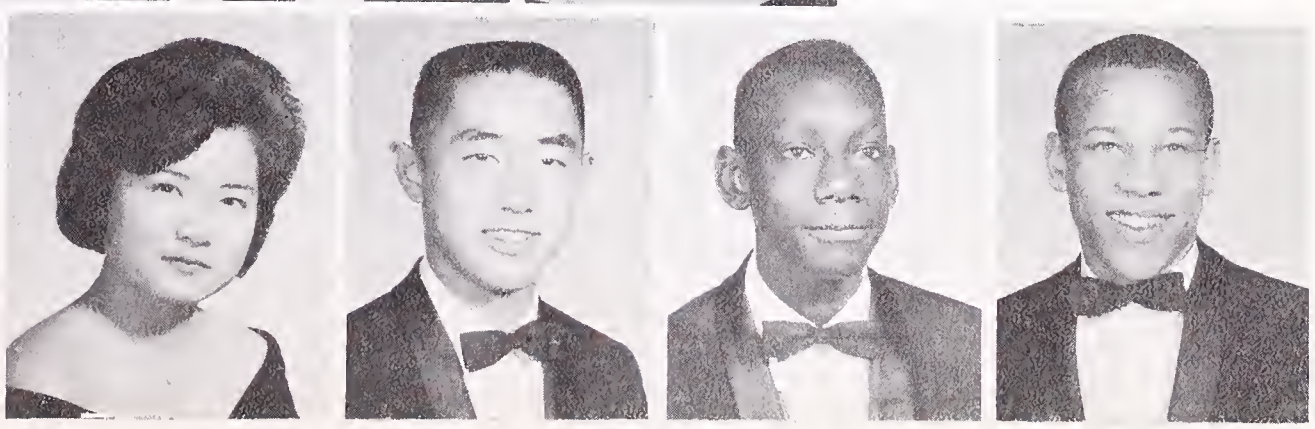

HOWARD L. JANSSEN
Eng., Hist., Science, Math, Circle B, B Basketball, Track, Diving.

CHRIS JARRETT
Eng., Math, HR Rep, Con., Symphonic, Pep & Dance Band, Speaker's Bureau, Shows, Varieties, Sr. Play.

MYFANWY H. JENKINS
Eng., Bus., IWE.

LEIF H. JENSSEN
Eng., Hist., Lang., HS-CSF, DMS Council, BOC, Hi-Lites, Speaker's Bureau, Thespians, Russian Club.

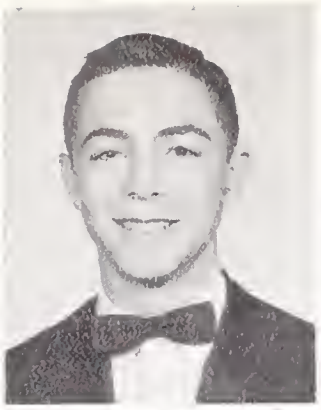
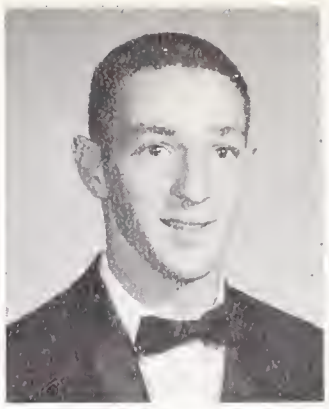

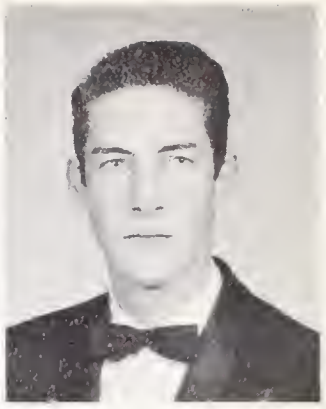

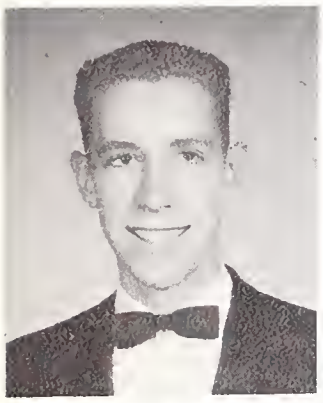
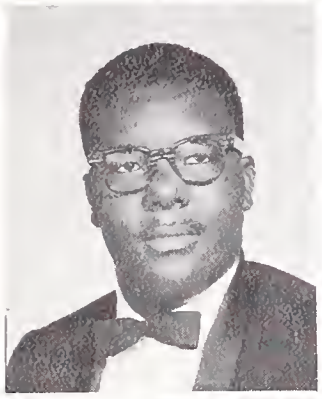

WILLIAM JOHNS
Eng., Hist., Math, Music, HS-CSF, BOC Pub., Con., Pep & Marching Band, Orch., Intramural Basketball, Cross Country.

AZZIE E. JOHNSON
Eng., Ind. Arts, Football, IWE.

LARISSA JOHNSON
Eng., Lang., GA Rep, HS-CSF, Chairman of ASBHS Budget Comm.

LEAH C. JOHNSON
Eng., Hist., Math, Lang., HR Rep, HS-CSF, CSF Sec.-Treas., Shows, Jr. & Sr. Dance Club, Dance Prod., Synch. Swim Club, Students for Equality, UN Forum, Folk Song Club Pres.

MARK MONTGOMERY JOHNSON
Eng., Math, HR Rep, Rally Comm., Jacket Staff, Pod Staff, Pod Sales, HS, Football, Art Club, Young Rep., Young Democrats, IWE, SS.

SANDRA MARIE JOHNSON
Eng., Math, Science, GA Rep, HS-CSF, Ski Club, Spanish Club.

JAMES JONES
Eng., Hist., Math, Lang., HR Rep, Intramural Basketball, Football, Track.

MICHAEL JONES
Math, Science, Lang., Speaker's Bureau, Gymnastics, Football, Basketball, Shows, Chess Club, Key Club.

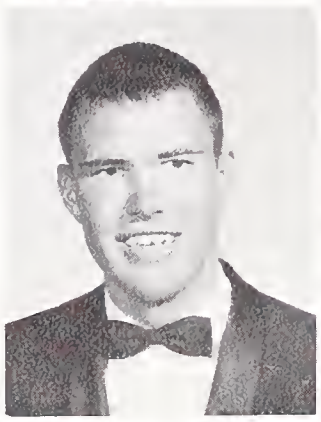

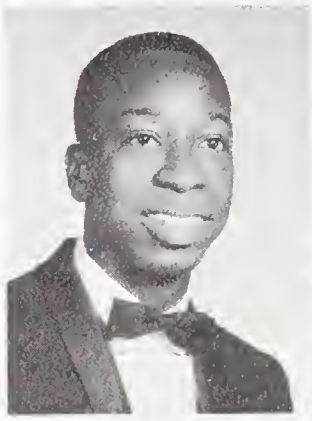

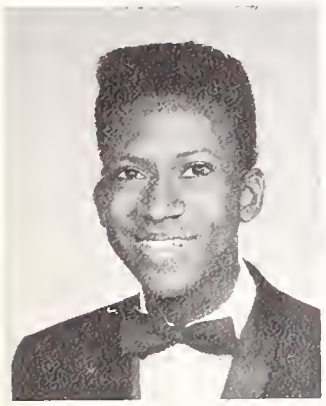

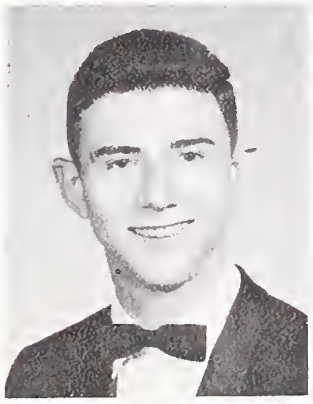
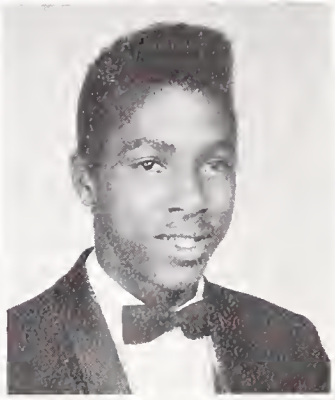

MONROE JONES JR.
Eng., Ind. Arts, Track, Parapsychology Club.

PATSY CHERIE JONES
Eng., Hist., GA Rep.

SID JONES
Eng., Math, Pod Staff, IWE.

SAMMY JONES

NANCY ANN JUGENHEIMER
Science, Bus., GA Rep, Sr. Friend, Marching, Symphonic & Pep Band, Tennis, Swim Team.

JOHN W. KABEARY
Eng., Hist., IWE.

EDWARD E. KADEL JR.
Eng, Hist., Science, Math, HS-CSF, Rally Comm., Varsity Swim, Cross Country Team, Spanish Club, Sr. Comm.

PAMELA M. KAHN
Eng., Hist., Math, Science, GA Rep, HR Rep, Shows, Pep Club, Dance Club.

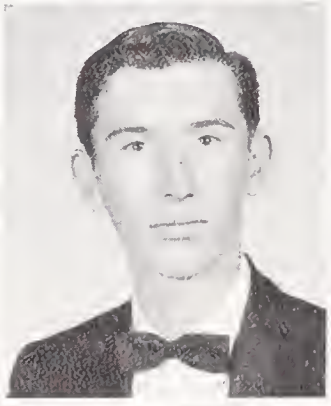

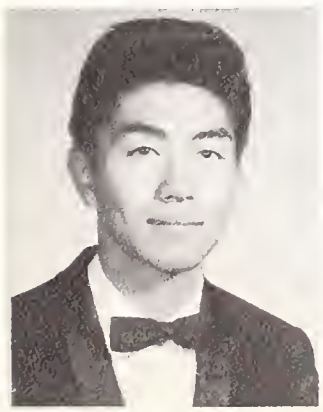
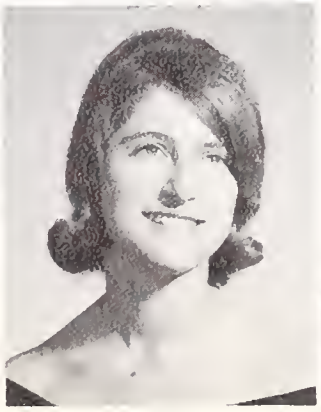
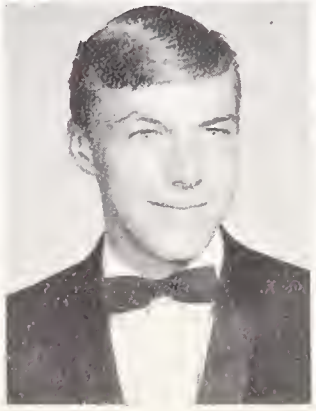

HAJIME KANZAKI
Eng., Hist., Science, Art, Art Service.

RUTH ANNE KARP
Eng., Hist., Math, Lang., HR Rep, Sr. Friend, GA Rep, BOC Publicity, Pod Sales, Dance Production, Manuscript Club, Sr. Comm.

WALTER KASSELBOHM
Eng., Hist., Math, Lang., Football, Young Rep., Jr. Achiev., Pep Club.

ANN KEELER
Eng., Hist., Math, Sr. Friend, Jacket Advertising Mgr., Sr. Dance & Dance Prod., GAA, Parapsychology Club, Future Teachers, IWE, Sr. Comm.

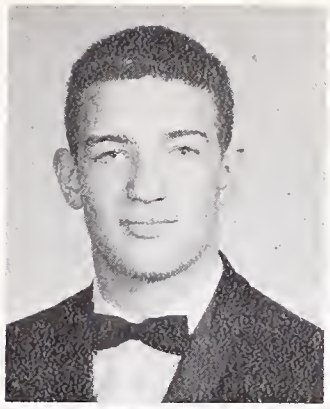

JO KELLY
Eng., Home Econ., Bus., HR Rep, GA Rep, Dance Club, Rec. Swim, Costume Prod., Pep Club, SS, IWE.

LAVADA KENDRICK
Eng., Bus., GAA, SS, IWE.

JAMES R. KENT
Hist., Lang., BOC, Cheerleader, HR Rep, Shows, 10th JV & Varsity Football, SS, Checkers Club.

JANIE KENT
Eng., Science, Pod Sales, Swim Club, Volleyball.

PATRICIA MICHEL KEYES
Bus.

JOHN C. KIMBLE
Eng., Hist., Math, Band, Track.

PAULA J. KING
Eng., Lang., Bus., HR Rep, Jr. Dance Club, Pep Club, Spanish Club, Red Cross.

JON KIP
Eng., Math, Science, Lang., HS-CSF, Band, Dance Band, Orchestra Pres., DMS Rep., Sr. Plays, King and I, Mikado, Oklahoma.

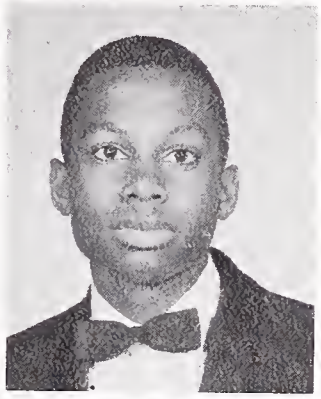

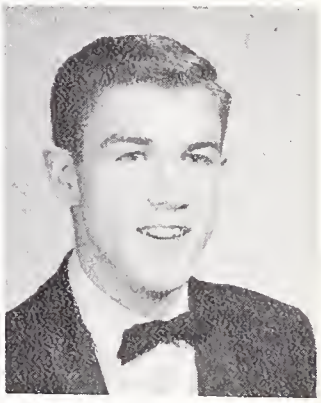

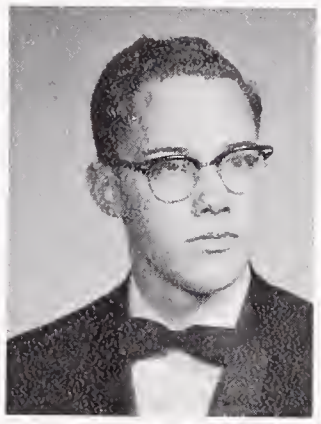

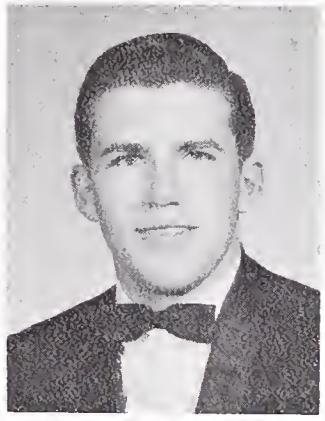

DELORES ANN KNOX
Eng., Hist., Bus., Home Econ., Sports.

ALAN R. KNUTSON
Eng., Math, Science, HS-CSF, Key Club, Chess Club & Team.

MARIE KODANI
Eng., Hist., Lang., HR Rep, Art Studio.

PAUL KOEHN
Eng., Hist., Math, Speaker's Bureau, Band, Ice Hockey, SS.

CHERYL KOLANDER
Eng., Hist., Math, Lang., Nat. Merit, Dance Prod.

GEORGE KONO
Eng., Math, Ind. Arts, Art, Baseball.

ANN MICHIKO KOSAKURA
Eng., Hist., Math, Music, Sr. Friend, BOC Publicity, Pod Sales, Bel Canto, Shows, AFS, Pep Club.

THOMAS R. KREM
Eng., Hist., 10th Grade Football, IWE

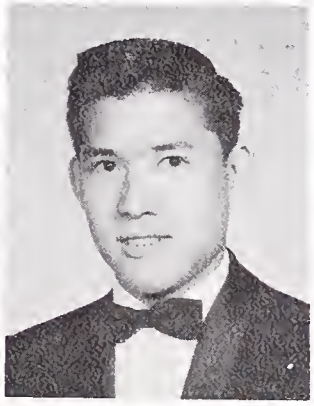
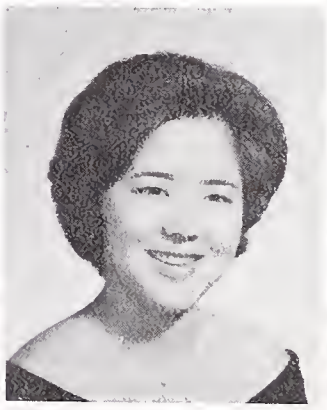
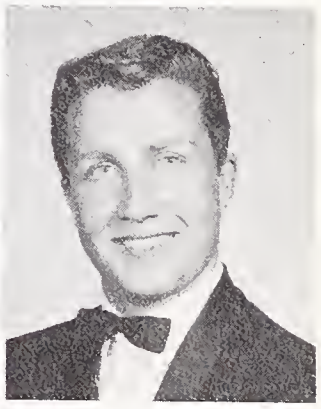

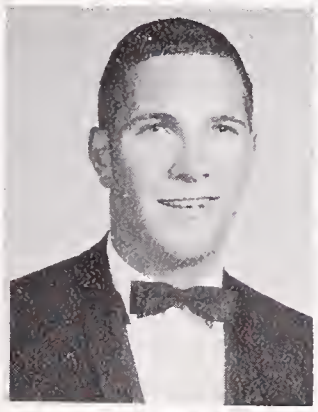

JOAN MARIE KRESICH
Eng., Hist., Lang, HR Rep, Sr. Friend, Speaker's Bureau, Jr. Dance Club, Dance Prod., Yg. Dem., AFS, IWE, SS, Sr. Com.

JOHN WILLIAM KRUEGER
Eng., Hist., Math, HR Rep, Head Yell Leader, BOC, Rally Comm., Speaker's Bur., Pod Sales, Cir. & Block B, Basketball, Football, SS, IWE, Sr. Com. & Play.

JANE KUNCEL
Eng., Hist., Dance Prod., Pep Club, Rec. Swim, Sr. Com., IWE.

JEAN KURAHARA
Bus., Rec. Swim.

TATIANA KURAKIN
Eng., Hist., Lang., Pep Club, Rec. Swim.

WILLIAM O. LAINE
Bus. BHS Float, 'Burkey BEE', Water Polo, Swim, Ice Skating Club, SS.

PRISCILLA LANDRY
Eng., Hist., Science, SS, Sr. Comm.

JOHN DEAN LATHROP
Eng., Stage Crew, Safety Council, IWE.

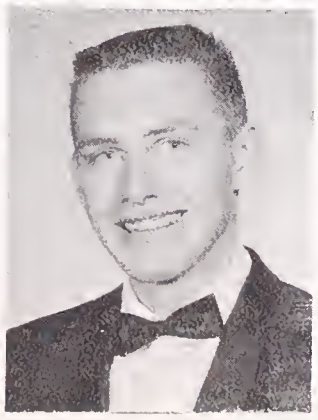

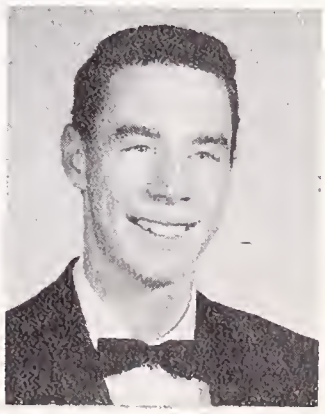

JACQUELINE MARIE LaTORRES
Eng., Hist., Science, GAA, SS, Sr. Comm.

HELEN KAYE LATSON
Eng., Hist., Lang., GA Rep, Sr. Friend, GAA, Pep Club, IWE.

WILLIAM MICHAEL LAZAR
Eng., Hist., Ind. Arts, HR Rep, Harmoneers, IWE.

CATHERINE LAZAREFF
Lang., Jr. Dance Club, AFS, International Club, Spanish Club, Russian Club.

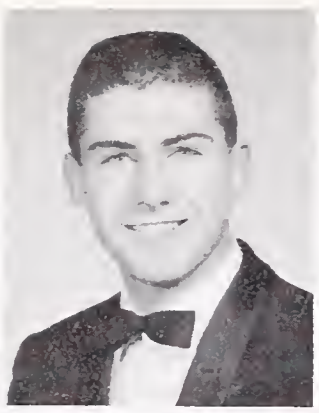

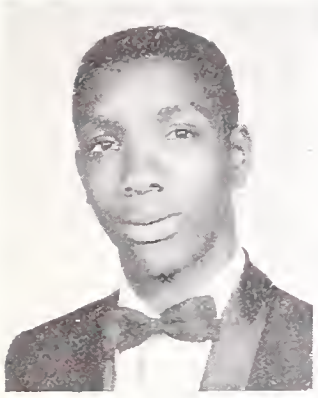
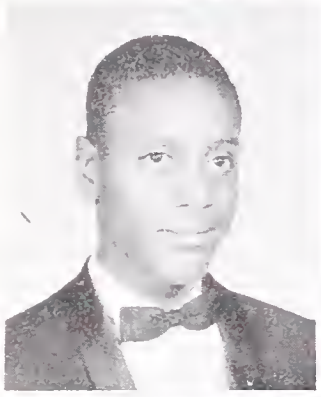
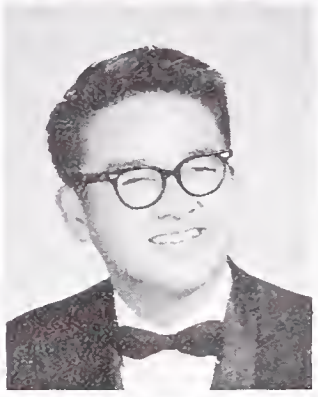

TOMMY RAY LEDOUX
Eng., Bus., Intramural Sports, Harmoneers.

ARTHUR RAY LEE III
Eng., Hist., Math, Baseball, Basketball, Football, Track Team.

GREGORY LEE
Eng., Math, Lang., Art, HS-CSF, Descriptive Geometry.

DEVON LEGGE
Eng., Hist., Math, Lang., HR Rep, L-12 Soc. Sec., GA Rep, HS, Pod Sales, Young Rep., Sr. Comm.

CAMERON LEGGETT
Eng. Hist., Lang., HR Rep, GA Rep, GA Treas., Sr. Friend, Jacket Staff, AFS, Pep Club, HS, Young Rep., Usher, Sr. Comm.

GAIL LEMERMAN
Eng., Hist., Lang., HR Rep, GA Rep, Sr. Friend, HS-CSF, AFS, UN Forum, Young Democrats, IWE.

ROSEMARY RUTH LePAGE
Eng., Hist., Speaker's Bureau, GAA Pres., BOC, Tennis Team.

GINA LEUCHI
Eng., Lang., Bus., HR Rep, Sr. Friend, Pod Staff, Pod Sales, Bel Canto, Aeolian, Pep Club.

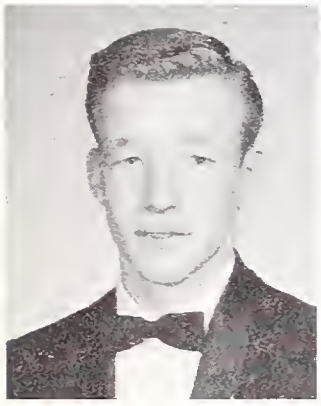

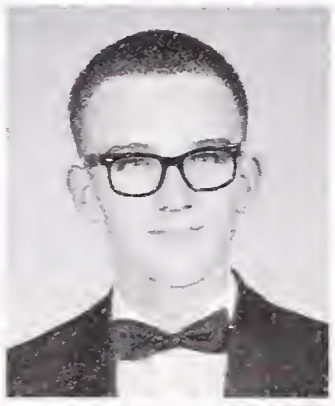

DONALD LEWIS
Eng., Hist., Math, Speaker's Bureau, Harmoneers, Football, Ice Hockey, Swim, Ice Skating Club, SS, Sr. Comm.

FRANCES LEWIS
Eng., Hist, Math, Lang., GA Rep, HS.

MARY LEWIS
Eng., Math, Bus., Home Econ., HR Rep, GA Rep, Pod Sales, Tennis Club, Volleyball, Pep Club, SS, Jr. Achiev., Costume Prod., Usher, IWE.

PAUL E. LILYQUIST
Eng., Math, Pod Staff, International & Egyptology Club.

VICTORIA T. LINCOLN
Eng, Hist., Lang., GA Rep, Aeolian, Shows, Sr. Play, Young Democrats, Ushering, Hat Checking.

DAN LINDHEIM
Eng., Hist., Math, Lang., HR Rep, H-12 Pres., BOC, HS-CSF, Sealbearer, Concert Orchestra, Shows, Block B, Tennis, Chess Club.

CRAIG LONDON
Eng., Math, Science, Lang., HR Rep, HS, Rally Comm., Tennis, AFS, Young Rep., Bio. Science Club, Science Fair.

DAIDRA LOPEZ

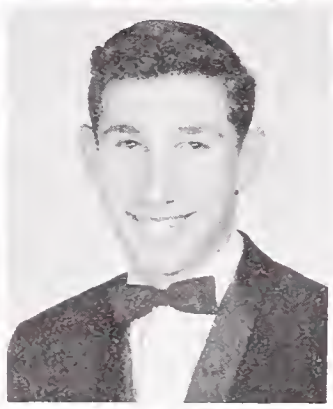
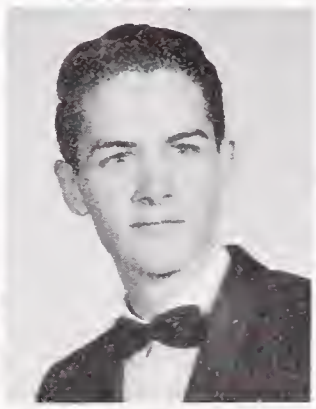

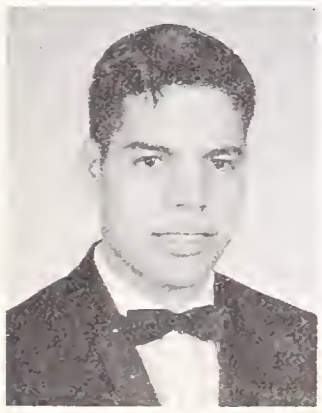
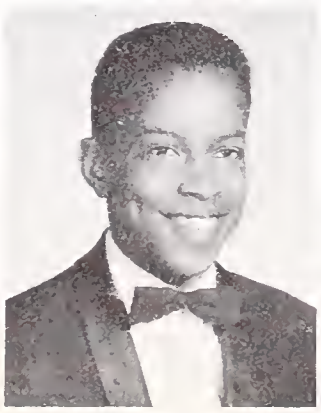

ANTHONY L. LOPEZ
Eng., Bus., Circle B, Block B, Varsity Football, Varsity Track.

RALPH LOVELACE
Eng., Ind. Arts, "B" Track, Gymnastics.

CARLA LOWENBERG
Eng., Hist., Math, Lang., Speaker's Bureau, AFS, Safety Council, Young Democrats, Pep Club, IWE, Usher.

ANITA LOZANO
Eng., Hist., Bus.

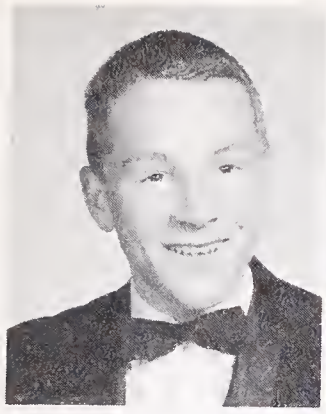
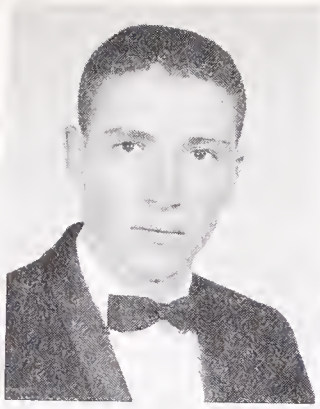
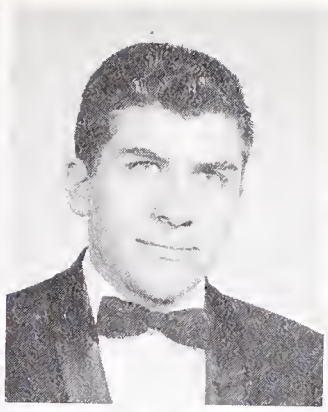
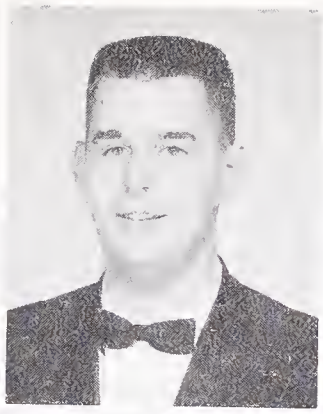

JON ROSS LUCCHESE
Eng., Hist., HR Rep, Pod Sales, Speaker's Bureau, Harmoneers, Con. Chorale, Masquers, IWE.

STEPHEN LUCHETTI
Eng., Math., Ind. Arts, HR Rep, Football, Pep Club, SS.

MICHAEL LUCKEY
Math, Ind Arts, Stage Craft.

HARVEY LUTHER
Eng., Math, Science, Electronics Club Veep.

LINDA MARILYN LYM
Eng., Hist., Math, Lang., HR Rep, L-11 Pres., BOC, HS Pres., HS-CSF Sec. Treas., HS-CSF Sealbearer, GA Rep, Sr. Friend, BOC Publicity, Art Service Award, Manuscript Prize.

DAVID LYMAN
Eng., Hist., Lang., Shop, HS, Harmoneers, AFS.

DANIEL MAAS
Eng., Hist., Math, Lang., HR Rep, HS-CSF, HS Veep, Swim Team Mgr., AFS, Chess, Stamp & Key Club, Prog. at UC.

LARRY WILSON MacCAUGHEY
Eng., Hist., Bus., Speaker's Bureau, Chess Club, Bowling Club, IWE.

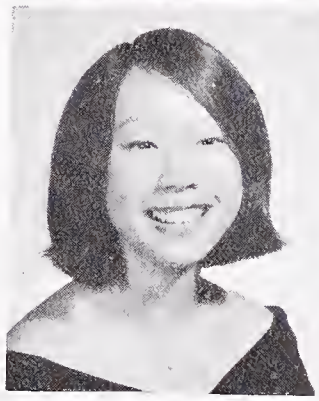
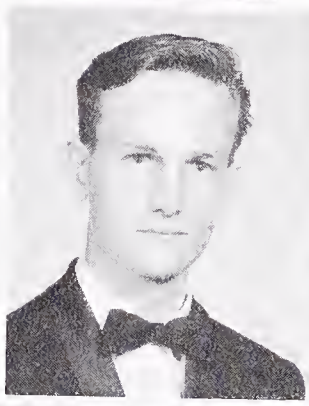
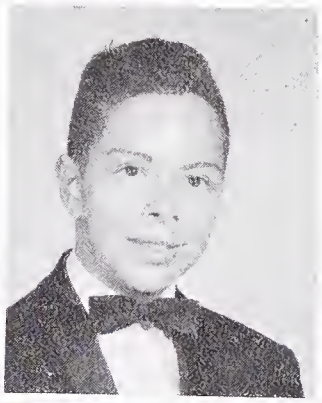
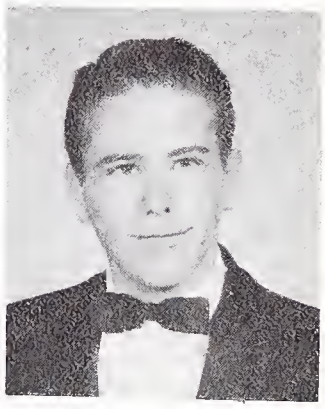

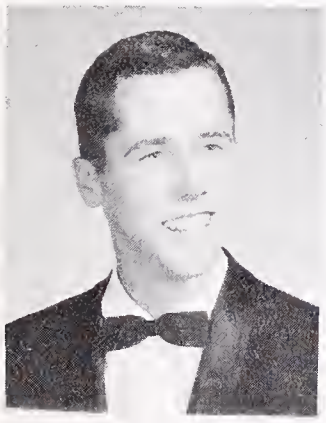
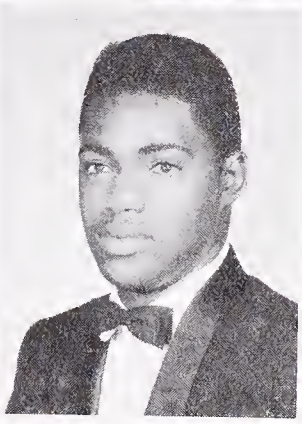
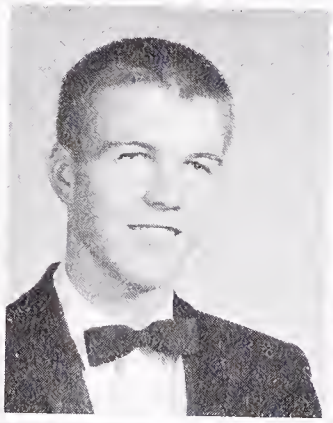
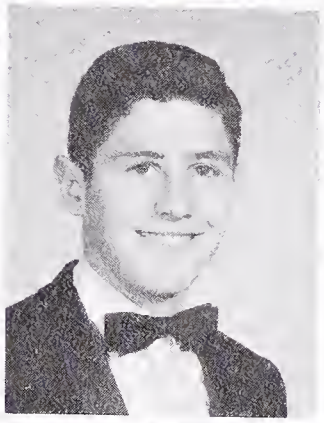

ANDREW MACHUNZE
Eng., Hist., Ind. Arts, Water Polo, Rec. Swim, Anglers Club.

CLARENCE MACK
Eng., Bus., Ind. Arts, Baseball, Basketball, Football, Track.

LOUIE MacMILLAN

JOHN MacSWAIN
Eng., Math, Science, HR Rep, AFS, Chess Club, Spanish Club, Football, Tennis.

DONALD CARL MANGOLD
Eng., Hist., Math, Science, Lang., Chess Club, Parapsychology Research Club, Sci. Club, Safety Council, Manus. Club.

LYNNDA MANKIN
Eng., Hist., Math, Lang., Music, GA Treas., GA Rep, Sr. Friend, CSF, BOC Publicity, Pod Sales, Con. Chorale, Aeolian, Shows, GAA, AFS, Safety Com., Pep, Manuscript, Ski Club, Jr. Achiev.

ALICE ELIZABETH MANSFIELD
Eng., Math, Lang., Music, Sr. Friend, Sr. Play, Sr. Comm., Aeolian, Rec. Swim, Manuscript Club.

JOSIE MARSHALL

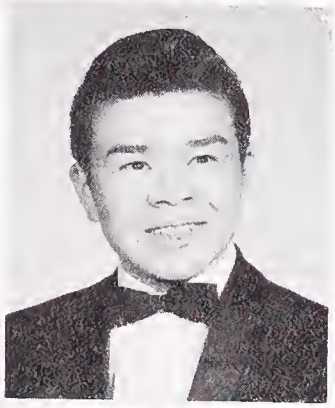

RENETIA MARTIN
Eng., Hist., Lang., Speaker's Bureau, GA Rep, Pod Sales, Sr. Play, Sr. Comm., IWE, Ushering, Sr. Dance Club, Dance Prod., Shows.

CHRISTINA MASLACH
Eng., Hist., Math, Lang., Music, HS-CSF, CSF Veep, HS Pres., BOC, Spec. Privilege Sealbearer, Sr. Friend, GA Rep, HR Rep, Con. Chorale, Aeolian, Varieties, Dance Prod., BYS Sec., AFS Treas., Delegate to Gov. and BUSA Conf., Sr. Comm.

ROY MASUNAGA

FRANKIE D. MATLOCK
Eng, Hist., GA Rep, Sr. Play, IWE, Ushering, Dance Club, Art Studio, Masquers.

KENNETH MATSUMURA

EUDORA J. MATTHEWS
Eng., Hist., Science, Bus., HR Rep, Pep Club.

DONNELL MAXEY
Eng., Math, Shop, Varsity Football, Varsity Track.

ACQUANETTA LA NITA MAYBUCE
Hist., Science, Lang., Bus., HR Rep, Pod Sales, Dance Prod.

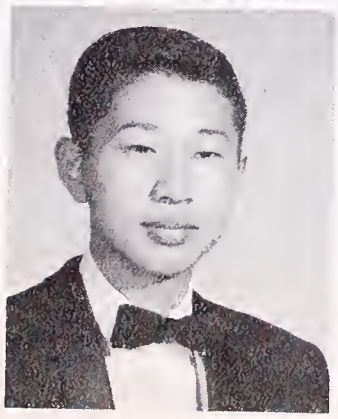

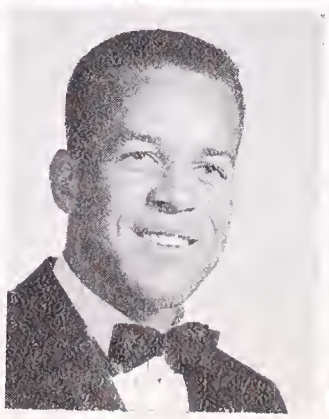

PATRICIA McBAY

STEVE McCAFFREY
Eng., Hist., Science, ASBHS Pres., HR Rep, Speaker's Bureau, Hi-Lites, Circle B, Block B, JV & Varsity Football, Young Rep.

LON McCASLAND
Eng., Hist., Math, HR Rep, Speaker's Bureau, Circle B, Block B, JV & Varsity Baseball.

ROGER McCLINTOCK
Eng., HR Rep, Sr. Play.

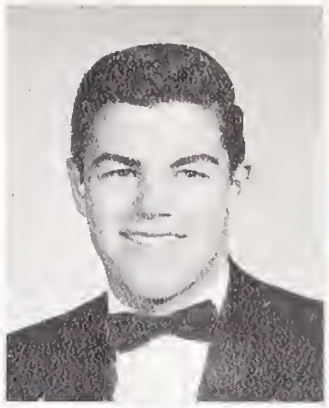
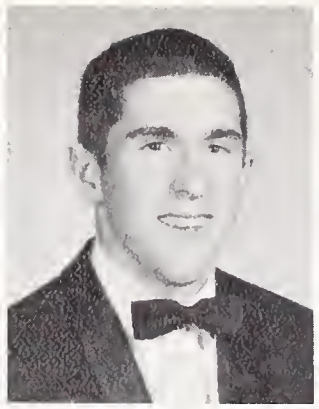
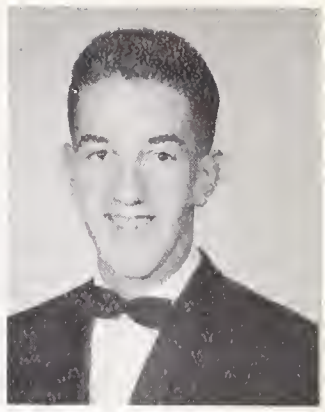

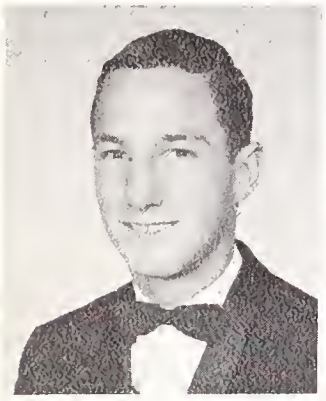

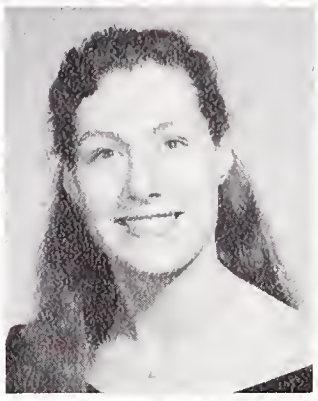
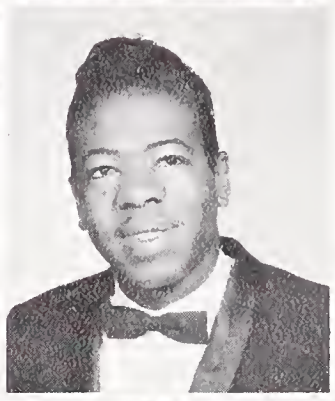

MICHAEL McCOLLY
Eng., Math, HR Rep. Pod Staff, Pod Sales, Block B, Varsity Swimming, Swim Team, Water Polo.

ELIZABETH McCOSH
Eng., Math, Lang., Home Econ., GA Rep, Home Econ. Rep, IWE, Costume Prod.

ADRIANNE McFARLAND
Eng., Hist., Aeolian, Masquers, Thespian, Stage Craft.

JOE K. McWHORTER
Eng., Bus., Football, Basketball, Track.

TWILA McWHORTER
Eng., Hist., GA Rep, Pod Sales, IWE, Pep Club.

GAIL MEISENHEIMER
Eng., Hist., Math, Science, Lang., HR Rep, GA Rep, L-11 Sec., Sr. Friend, HS-CSF, CSF Sealbearer, Bel Canto, Aeolian, Con. Chorale, Sr. Play, Shows, Usher, AFS Sec., Young Con., Pep Club.

JAMES MENDILLO
Eng., Math, Science, Lang., Ice Hockey.

MELISSA MERIAM
Eng., Math, Lang., HR Rep, L-12 Sec., BOC Publicity, GA Rep, HS-CSF, Pod Sales, Sr. Comm., Rec. Swim, AFS, Ski Club, Pep Club, Jr. Achiev.

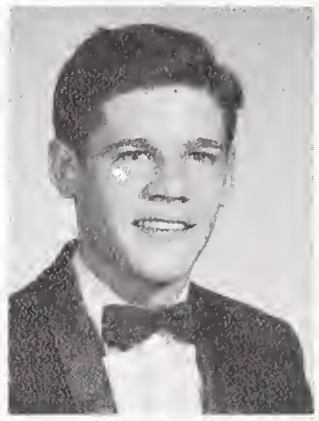

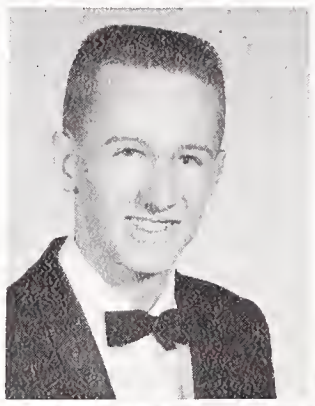
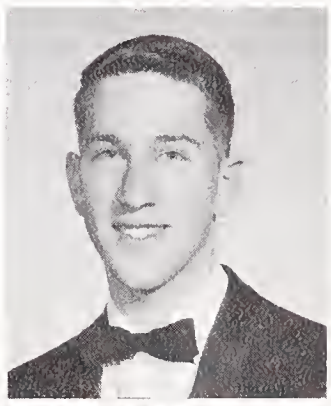

BILL MERKEL
Bus., Engineering, Stage Craft, Electronics Club.

GLADYCE MARIE METTERS
Eng., Bel Canto, Aeolian, Jr. Dance Club, Spanish Club, Future Teachers, SS.

RICHARD MEYER
Eng, Math, Science, HS-CSF, Science Club.

STEVEN F. MEYER
Eng., Hist., Math, Lang., Music, HS-CSF, Concert, Marching & Pep Band, Track, Key Club Veep, AFS, Chess Club, Hat Checking.

NANCY MIKKELSEN
Eng., Hist., Math, HR Rep, IWE, Oklahoma, Jr. Achiev.

RONALD MIKKELBOST
Eng., Math, Music, HR Rep, Con. Chorale, Harmoneers, Shows, Intramural Football, Gymnastics, Track, IWE.

CHARLES MILLER
Ind. Arts, HR Rep, 10th Grade Football.

CORNELIUS MILLER
Eng., Hist., Math., Ind. Arts, Track, Weight Lifting.

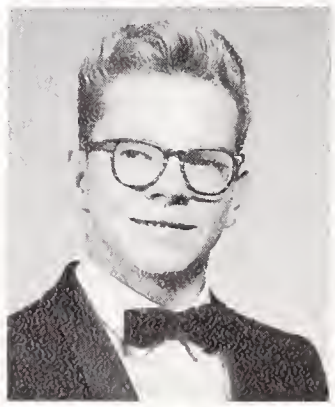
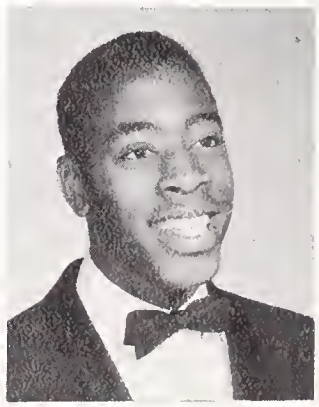
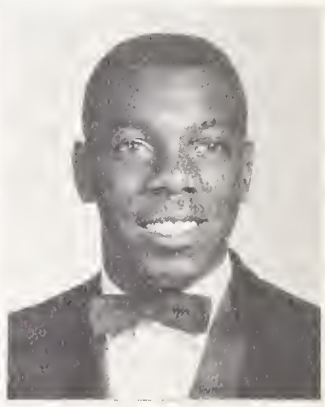

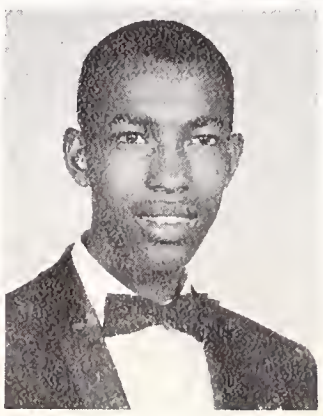

MIRIAM PATRICIA MILLER
Eng., Hist., HR Rep, Pod Staff, Pod Sales, GAA, AFS, Ski Club, SS, IWE.

NOAH J. MILLER
Eng., Hist., Rally Comm., International Club, Boys' Dance.

LYNETTE MARIE MITCHELL
Eng., Hist., Sience, Bus., IWE, Pep Club.

STU MOGERMAN
Eng., Hist., Math, Music, Con. Chorale, Con. Chorale Pres., Sr. Play, Shows.

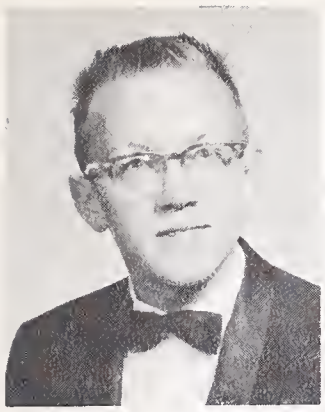
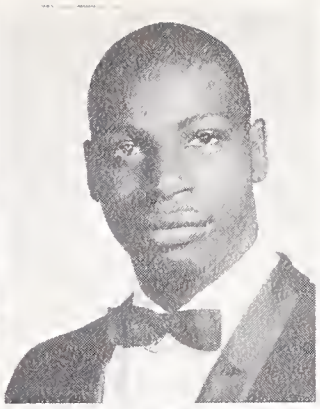

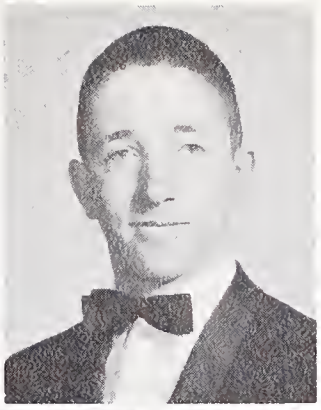

MICHAEL MOLAMPHY
Eng., Hist., Math, Lang., Intermediate Orchestra.

FREDDIE MOORE
Hist., Bus., Math, Ind. Arts, Track, Football.

JUANITA M. MOORE
Eng., Math, Science, Lang., Bel Canto, Plum Pudding, Pep Club, IWE.

THOMAS L. MOORE
Hist., Lang., BOC Publicity, Drama, Block B, Intramural & Varsity Gymnastics.

LINDA MORAN
Eng., Hist, Math, Lang.

LOIS D. MORAN
Eng., Hist., Math, Science, Speaker's Bureau, Pod Staff, Sr. Comm., Jr. Dance Club, IWE, Young Democrats.

JAMES REX MORGAN
Eng., Hist., Math, Lang., HR Rep, Rally Comm., Golf, Young Rep., SS.

RICHARD MORGAN
Eng., Hist., Math, Science, HS-CSF, Bands, Band Pres., Checkers Club, Sr. Comm.

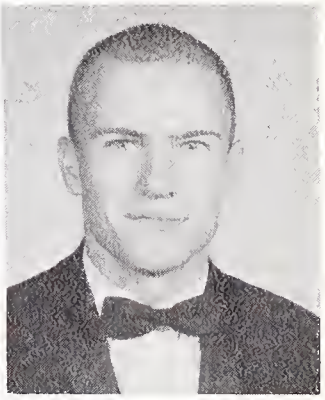

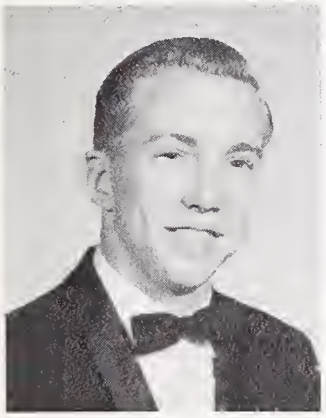
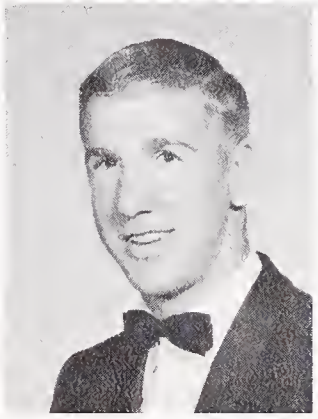
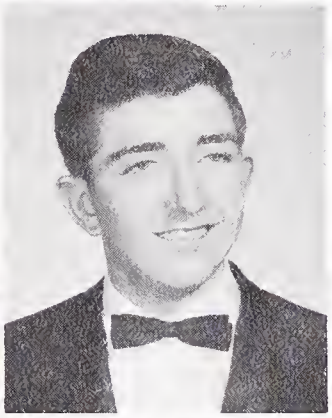

FRED MORK
Eng., Math, Pod Staff.

DANIEL B. MORSE
Eng., Math, Lang., HR Rep, Sr. Play, Circle B, Block B, Varsity Basketball & Tennis, Young Rep., SS.

LARRY MOWERY
Eng., Hist., Math.

BARBARA MUELLER
Eng., Hist., Math, Lang., GA Rep, Oklahoma, Dance Prod., Young Conservatives, Concessions.

DON NAGAHAMA
Eng., Hist., Science, HR Rep, 10th Grade Track & Football, Pep Club.

SHIGEHARU NAGATA
Math, Science, Lang., HS-CSF.

RICHARD TOGER NAVARRO
Art.

GLORIA NEAL
Eng., Hist., Math., Bus., Pod Sales.

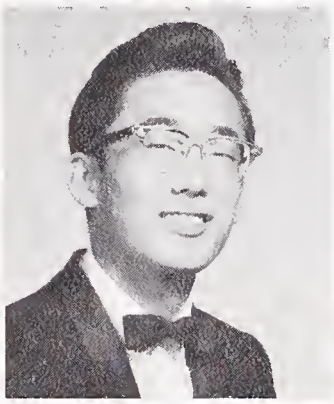
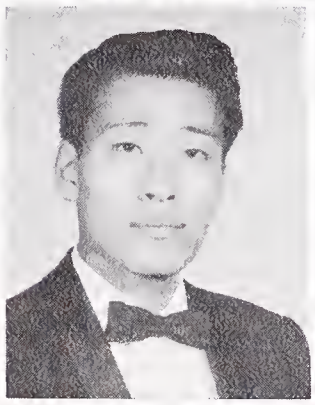
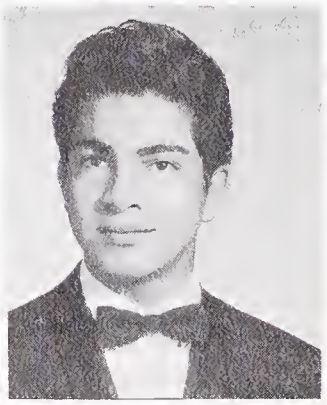

DIANE LYNN NELSON
Eng., Hist, Bus., HR Rep, GA Rep, Pod Staff, Pod Sales, AFS, SS.

FRANCINA NEWMAN
Eng., Hist., Lang., L-10 Sec., GA Rep, HS-CSF, Speaker's Bureau, Sr. Comm., Delegate to BUSA, Pep Club, Ski Club.

JOSEPHINE NEWMAN

MARTY NEWTON
Eng., Hist., Lang., GA Rep, AFS, IWE.

MELISANDE NICHOLS
Eng., Hist., Lang., GA Rep, Sr. Friend Co-Chairman, HR Rep, HS, HS Tutor, Sr. Comm., AFS, FTA, SS.

DAVID T. NISHIMOTO
Eng., Hist., Math, Science, Basketball.

WALTER LEE NORMAN JR.
Music, Con. Chorale, Harmoneers, Varsity Basketball, Varsity Track & Football.

JANICE NORWOOD
Eng., Hist., HR Rep, GAA, Students for Equality, Pep Club.

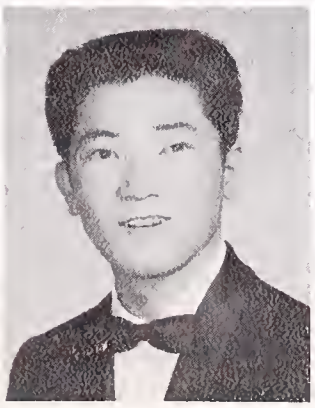
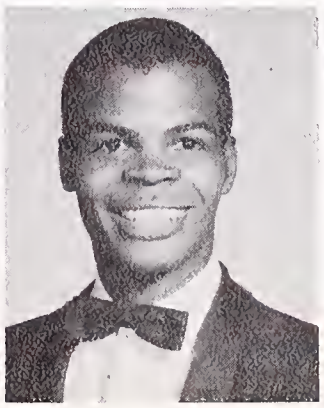

PAULA JEAN NUNN
Eng., Hist., Science, Pod Sales, Sr. Comm., IWE, GAA, Pep Club, SS.

LARRY ODELL
Hist., Math.

PATRICK O'HARA

MARY SUMIKO OKI
Eng., Math, Science, Lang., HR Rep, L-10 Soc. Sec., HS, Pod Sales, Bel Canto, Dance Prod.

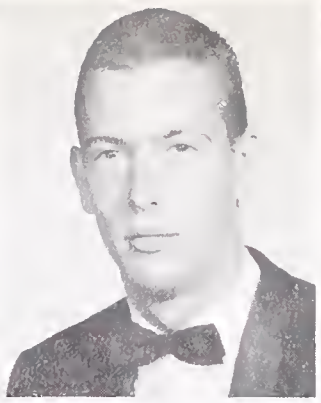
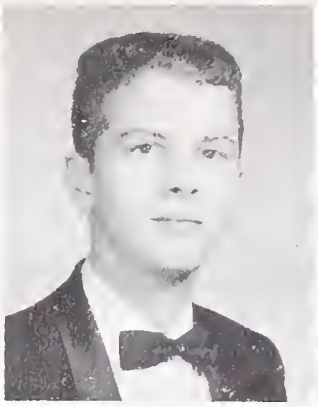
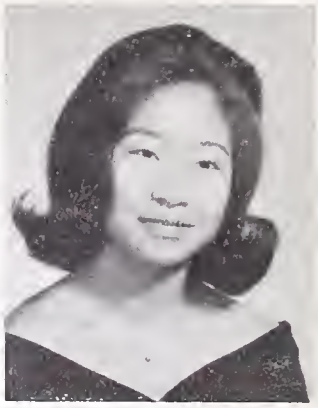

PEGGY OLCOTT
Eng., Hist., Lang., Sr. Friend, Sr Play, Bel Canto, Aeolian, Jr. Dance Club, IWE, AFS, Masquers, Ice Skating.

MARTHA OLIPHANT
Eng., Hist., Lang., CSF Pres., CSF Sealbearer, HS Board Member, HS Sec. & Treas., HR Rep, Sr. Friend, Sr. Play, Sr. Com., Dance Prod., Hat Check., Tutor.

HELEN OLSON
Science, Music, Band, 50 Mile Swim Club, Parapsychology Research Club.

GWEN LISHA OSBORNE
Eng., Math, Music, HR Rep, GA Rep, Speaker's Bur., Con. Chorale, Bel Canto, Aeol., Sr. Play, Sr. Com., Pep Club, GAA.

MARCIA PAGNI
Eng., Lang., GA Rep, Spanish Club.

REX PARCELS
Hist., Math, Water Polo.

JURACY PARENTE
Eng., Hist., Lang., HR Rep, Speaker's Bureau, International Club Veep, Ski Club, Ice Skating Club, AFS Exchange Student, AFS.

CHARLES PARKER
Eng, Math, Science, Block B, Varsity Football.

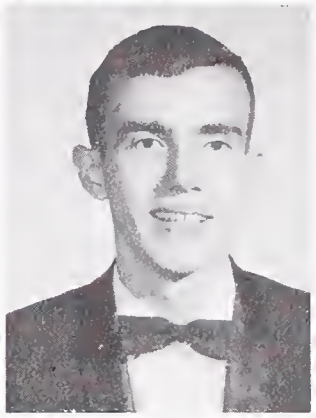
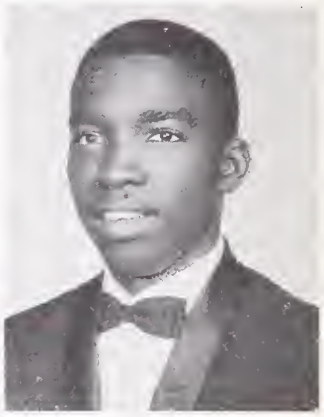

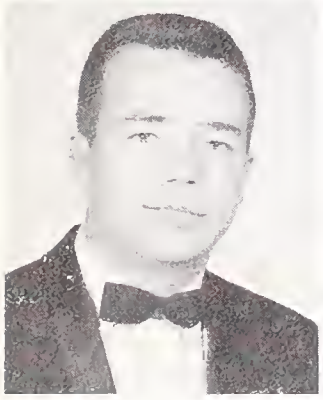

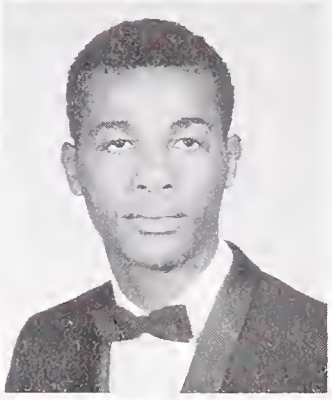

JON PARLE
Eng., Math, Science, Speaker's Bureau, Pod Staff, Pod Sales, Tennis.

DOROTHY LAMOUR PARTEE
Eng., Hist., Science, Bus., Home Econ., Sr. Friend, Pod Sales, GA Model, Sr. Comm., Jr. & Sr. Dance Club, Costume Production, Safety Council, SS, Ushering, IWE.

JOAN PARTRIDGE
Eng., Hist., Science, Lang., Music.

WILBERT PATTERSON
Hist., Science, Art, Varsity Football, Varsity Track.

ROBERT E. PAYNE
Eng., Hist., Math, Bus., HR Rep, IWE, Circle B, Block B, Varsity Basketball & Baseball, Intramurals, Weight Lifting Club, Fencing Club, Water Polo.

GLORIA JEAN PELLEGRINI
Eng., Hist., Lang., HR Rep, Young Democrats, Pep Club.

CHARLES E. PENNINGTON
Eng., Ind. Arts, Art, HR Rep, Chess Club, Students for Equality.

RAY PETERSEN
Eng., Hist., Anglers Club.

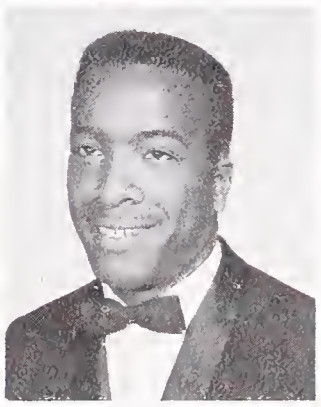

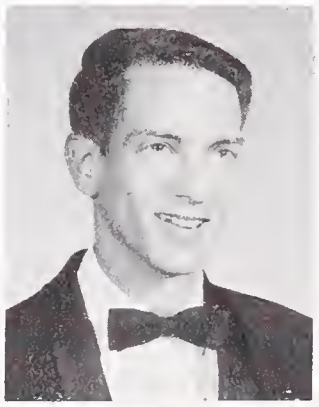
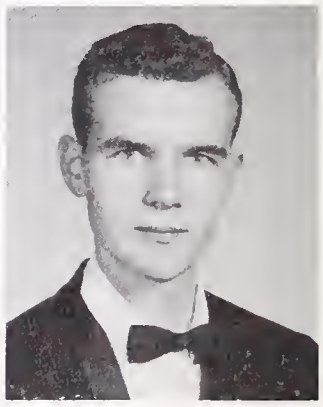

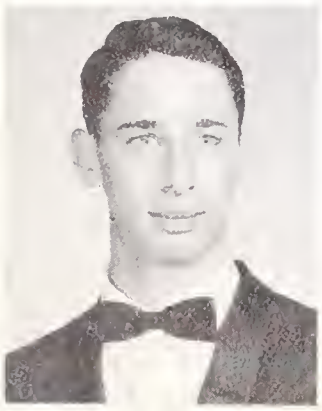

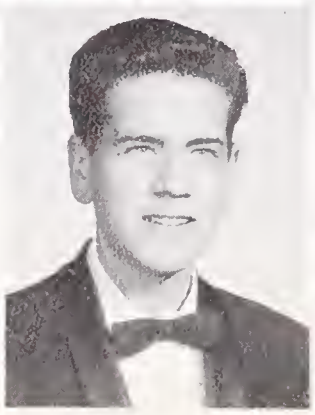
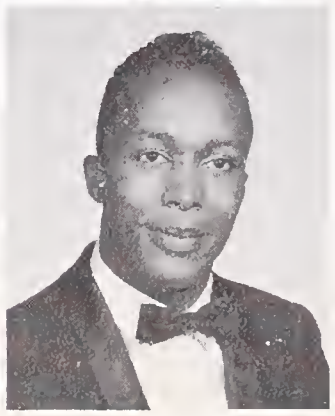

MARK PETROFSKY
Eng., Hist., Math, Science.

JOANNE PETRY
Eng., Hist., Lang., Bus., HR Rep, GA Rep, Sr. Comm., Assemblies, Pep Club, SS, Spanish Club, GAA, IWE.

ART PHILLIPS
Eng., Hist., DMS, IWE.

CLAUDE PHILLIPS
Eng., Hist., Math, Bus.

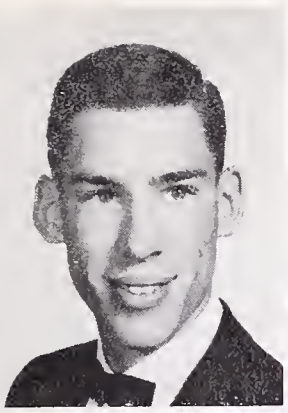
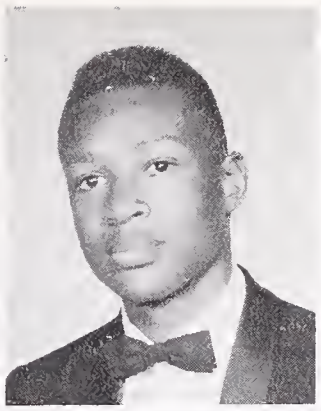

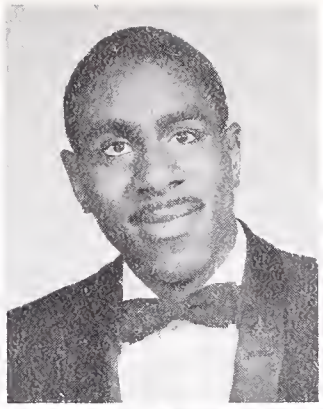

GEORGE PHILPOTT
Eng., Math.

BILL PIERCE
Hist., Basketball, Football.

JUDY PINCUS
Eng., Math, Lang., IWE.

WINSTON EARL PITTS
Eng., Hist., Ind. Arts, HR Rep, JV Basketball, Varsity Football & Track, Spanish Club.

SANDRA KATHLEEN PITTS
Eng., Hist., Bus., Music, GA Rep, Pod Staff, Speaker's Bureau, Aeolian, Con. Chorale, Shows, Sr. Play, Sr. Comm. Masquers, Pep Club, IWE.

JOHN PLAYTER
Eng., Hist., Math, CSF, Circle B, Swim Team, Water Polo.

MICHAEL WILLIAM POGGENBURG
Eng., Hist., Math, HR Pep, Rally Com., Head Yell Leader, BOC, SS Pres., BOC Pub., Assemblies, Rallies, HS, Plum Pudding, Speaker's Bureau, Circle B, Block B, JV & Varsity Basketball.

BILLYE POLK
Eng., Hist., Football, Track, IWE.

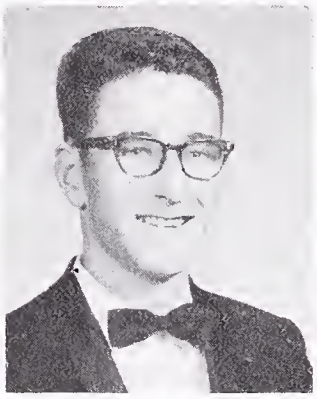
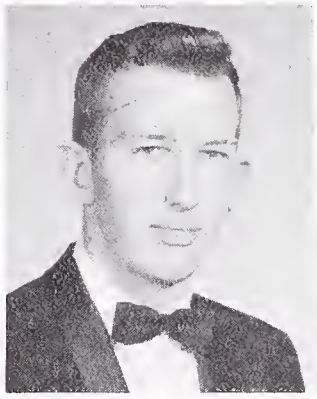
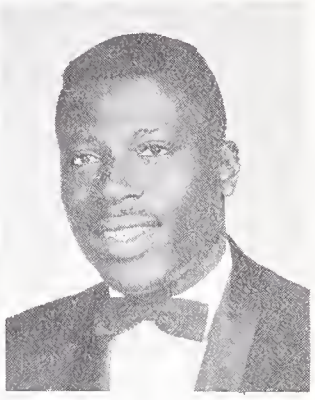

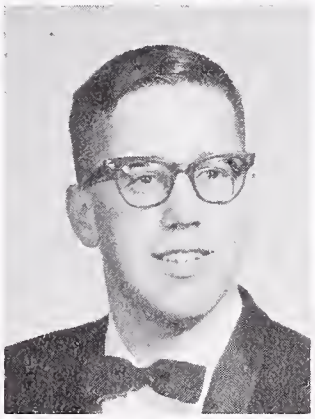
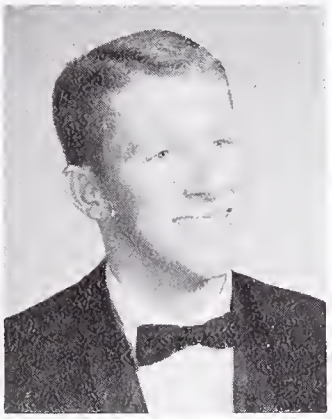

MELANIE POLLOCK
Bus., Pod Sales, Swim Cub, Pep Club, IWE, SS.

ROBERT POLLOCK
Electronics.

WILLIAM MacDONALD GILL POPPER
Eng., Hist., HR Rep, Speaker's Bureau, Hi-Lites, Pod Sales, Circle B, Block B, Varsity Baseball, Intramural Basketball, AFS, Young Democrats.

SHARON PORTEOUS
Eng., Hist., Lang., HR Rep, GA Rep, Jacket Staff, GAA, AFS, Ski Club, IWE.

HERMAN PORTER
Eng., Math, Lang., Bus., Varsity Tennis.

CYNTHIA POSTLER
Eng., Hist., Lang., Music, HR Rep, H-10 Soc. Sec., GA Rep, Sr. Friend, HS-CSF, AFS, AFS Pres., Orchestra, Theater Orchestra, Folk Song Club, Young Democrats, Dance Prod.

DAVID POTTER
Eng., Math.

DON PRETONI
Eng., Hist., Math, Science, Lang.

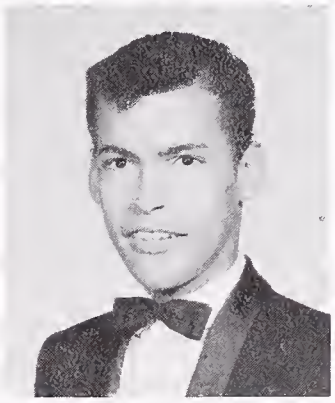

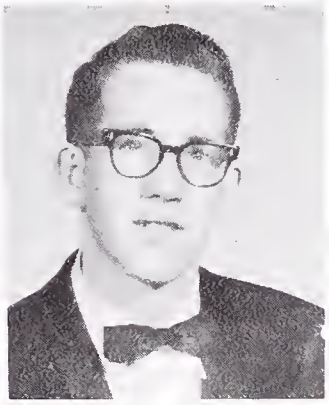
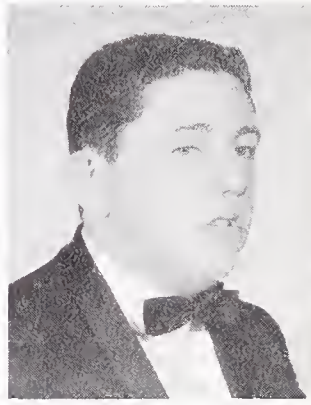

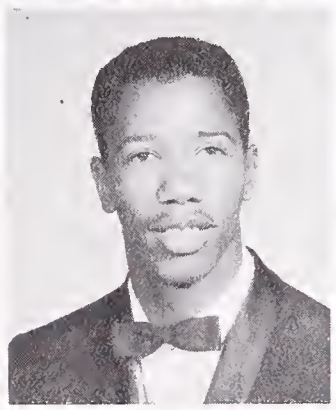

CAROLYN THERESA PRICE
Eng., Hist., Lang., HR Rep, HS, Sr. Play, Sr. Com., Aeolian, Thespians, Masquers, Russian Club, Costume Prod., AFS, Negro History Assembly, Usher, IWE.

DELORIS PRIDGEON
Eng., Hist., Science, Bus., GA Rep, Sr. Comm., GAA, Pep Club, SS, IWE.

MATTHEW PRUITT
Eng., Hist., Science, Block B, Track.

MELYNDA RAGAN
Eng., Lang., Music, GA Rep, Sr. Friend Chairman, BOC, HS-CSF, Pom Pon Girl, Con. Chorale, Aeolian, Shows, Sr. Play, GAA, Jr. & Sr. Dance Club, Dance Prod., SS, Ski Club, Sr. Comm., IWE.

ROCHON RANGER
Eng., Bus., Harmoneers, Con. Chorale, Oklahoma.

STEVE RAPPAPORT
Eng., Hist., Science, Lang.

JANICE RATH
Eng., Hist., Lang., HR Rep, H-10 Treas., GA Rep.

DORIS MARIE REDMAN
Eng., Hist., Chess Club, IWE.

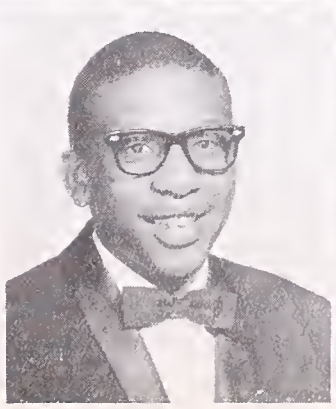
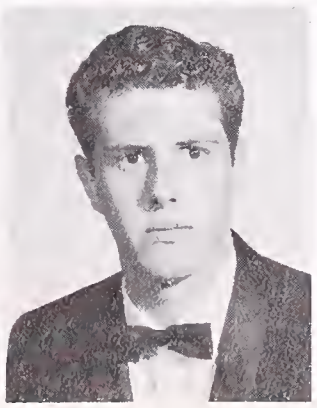

ANITA SUE REED
Eng., Hist., Math, Science, Lang., GA Rep, GA Pres., HR Rep, BOC Publicity, BOC Skit Com., GAA, SS, Pep Club.

JAMES ENZLER REEVE
Eng., Lang., Harmoneers, Circle B, 10th, JV & Varsity Cross Country, B Track.

MARNISE REICHE
Eng., Math, HR Rep, BOC Publicity, GA Rep, Pod Sales, Bel Canto, Aeolian, Spring Concert, Sr. Play, Sr. Comm., AFS, Masquers, Ushering, IWE.

NANCY RHODA
Eng., Hist., HR Rep, GA Rep, Pod Sales, Bel Canto, Aeolian, Shows, Pep Club, Sr. Comm.

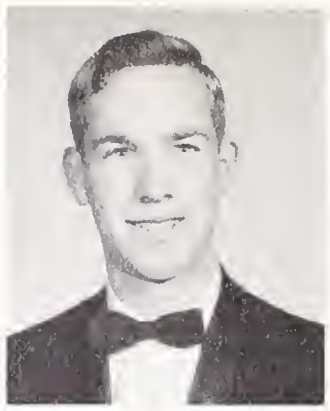

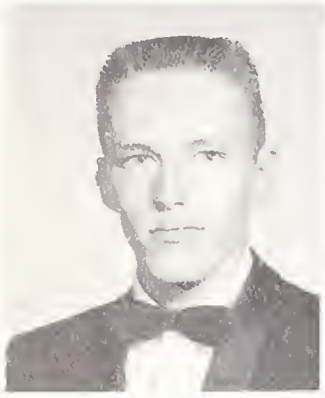
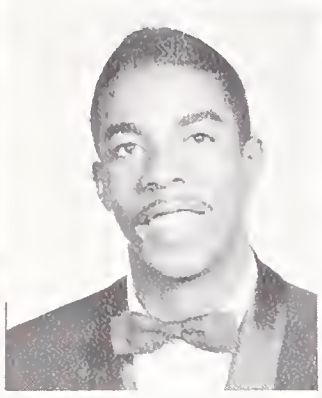

PETER RIESENFELDT
Eng., Math, Science, Lang., Marching Band, SS, Young Republicans.

BENNIE ROBERSON

SANDRA VIRGINIA ROBERTSON
Eng., Hist., Sr. Friend, GA Rep, Speaker's Bureau, Pep Club, Bel Canto, Aeolian.

ANGELEAN ROBINSON
Eng., Bus., IWE, Pep Club.

CLARENCE ROBINSON JR.
Hist., Rally Comm., Pod Sales, Sr. Comm., Circle B, Block B, Basketball, Gymnastics, Swimming, Track, IWE.

JANE ANN ROBINSON
Eng., Hist., Math, Lang., Art, BOC Publicity, Pod Sales, Shows, Sr. Play, Sr. Comm., Rec. Swim, AFS, Masquers, IWE.

KATHY M. ROBINSON
Eng., Hist., Bus., Home Econ., Red Cross.

PATRICIA ROBINSON
Eng., Hist., Bus., Home Econ.

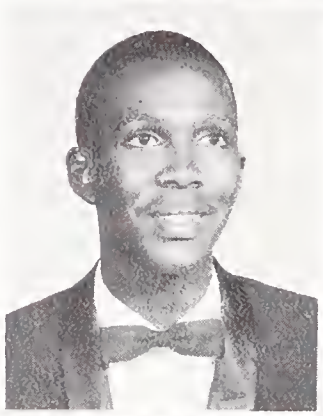

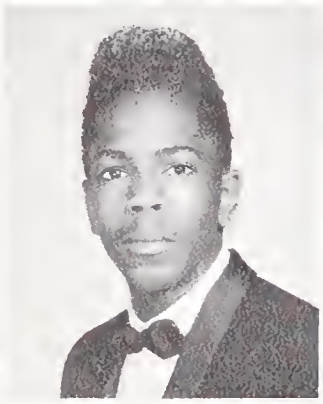

PATRICIA LOUISE ROBINSON
Eng., Hist., Math, Lang., Music, Bel Canto, Aeolian, Con. Chorale, Shows, Masquers, AFS, IWE, Sr. Comm.

RALPH A. ROBINSON
Eng., Bus., JV Football, Basketball.

SHIRLEY ROBINSON
Eng., Bus., Pod Sales, GAA, Pep Club, IWE.

SALLY ANN ROBISON
Eng., Hist., Math, Lang., HR Rep, GA Rep, BOC Publicity, Pom Pon Girl, HS-CSF, Bel Canto, Aeolian, Sr. Play, AFS, Pep Club, Costume Prod., Young Rep., Sr. Comm., Ushering.

THERESA S. RODRIGUEZ
Eng., Bus.

BILLIE JEAN ROGERS
Eng., Hist., Bus.

GWENDOLYN JANETTA ROGERS
Eng., Hist., Bus., HR Rep, GA Rep, Pod Staff, Pod Sales, GAA, Dance Prod., Jr. Achiev., Pep Club, SS, Sr. Comm., IWE.

MAXINE ROGERS

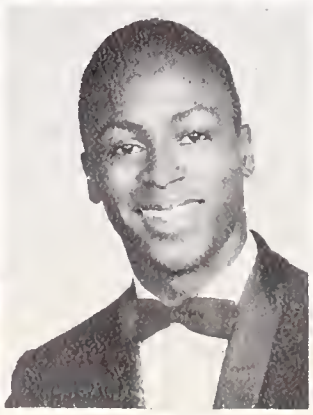

MARY JANE ROSS
Eng., Hist., Bus., Sr. Friend, BOC Publicity, Pod Editor, Pod Sales, HS-CSF, Pep Club, IWE, Sr. Comm.

WILLIAM ROY
Eng., Hist., Math, Science, Lang, Circle B, Football, Baseball, Ski Club.

DONALD RUFF
Eng., Hist., Bus., Ind. Arts, Harmoneers, Baseball, Track.

PATRICIA RUUSKA
Eng., Hist., Math, Lang., Sr. Friend, GA Rep, HS-CSF, Pod Sales, GAA, Young Democrats, Young Conservatives, Pep Club, SS, IWE, Usher.

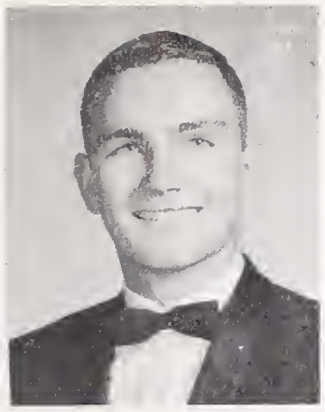
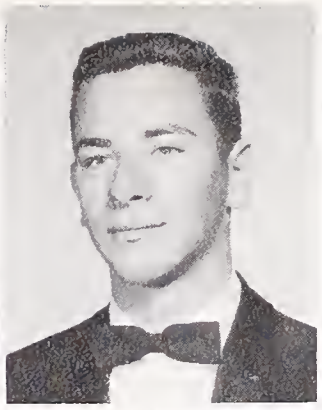

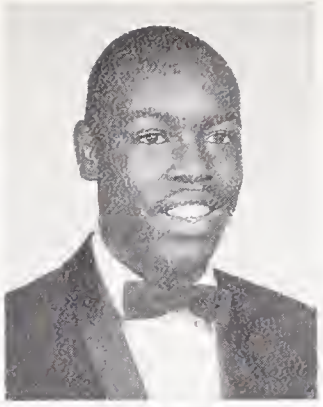

HENRY RYAN
Eng., Math, Lang., Music, Rally Comm., Bands, Block B, Swimming Team, Water Polo, Sr. Comm.

PETE RYCE
Eng., Hist., Lang., Rally Comm., Speaker's Bureau, DMS, Hi-Lites, Shows, Thespians, Young Democrats.

WINIFRED ST. JOHN
Eng., Hist., Math, Lang., HR Rep, L-12 Treas., GA Rep, HS-CSF, Sr. Comm., Bel Canto, Aeolian, Con. Chorale, Plum Pudding, Pep Club, SS, Ski Club.

LEROY SANDERS
Eng., Hist., Math, Bus., Track, Swimming.

KEITH SANDNER
Eng., Hist., Bus., Block B, Gymnastics, Gymnastics Team Capt., Basketball.

LESLIE SANDOR
Eng., Hist., Math, Ind. Arts, Pep Club.

RICHARD SANDVICK
Eng., Hist., Jacket Staff, Sr. Comm., Electronics Club, Football, Young Conservatives.

EVA SANKOWSKI
Eng., Hist., Art, GAA, Stage Craft.

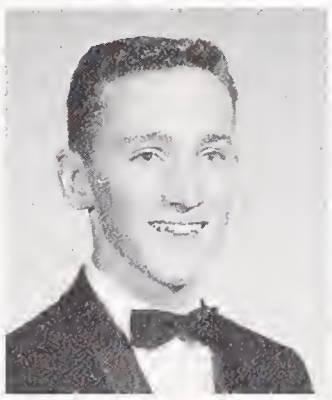
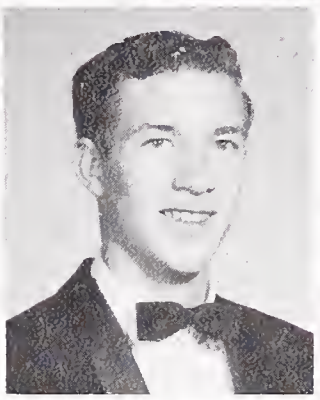

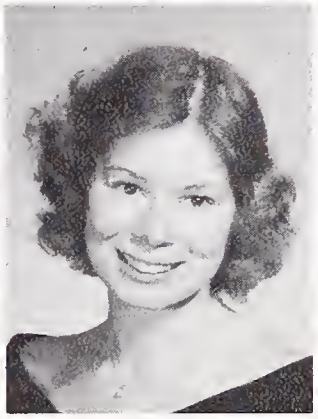

DEBORAH SCHEVILL
Eng., Hist., Lang.

ANNE FLORENCE E. SCHORSKE
Eng., Hist., Math, GA Rep.

BONNIE SCOTT
Eng., Hist., GA Rep, Speaker's Bureau, Bel Canto, Aeolian, Con. Chorale, Sr. Play, Spanish Club, Ice Skating Club, SS, Sr. Comm.

JOYCE SCOTT
Eng., Hist., Math, Pod Sales, Pep Club, Tennis Club, IWE.

PATRICIA SCOTT

PHIL SERVICE
Eng., Hist., Math, Lang., HS-CSF.

LYMAN SHAFFER
Eng., Hist., Science, Lang., HS-CFS, Sealbearer, L-10 Veep, Speaker's Bureau, Block B, Track, Football, Young Rep., Sr. Comm., IWE.

LYSLE EDWARD SHAFFER
Eng., Hist., Science, HR Rep, H-12 Sec., Rally Comm., HS-CSF, Football, Basketball, Tennis, Young Rep. & Conservative, Checkers Club, Pep Club, Sr. Comm., IWE.

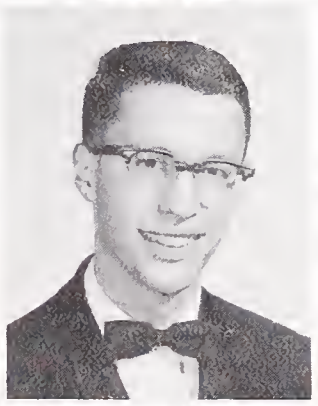
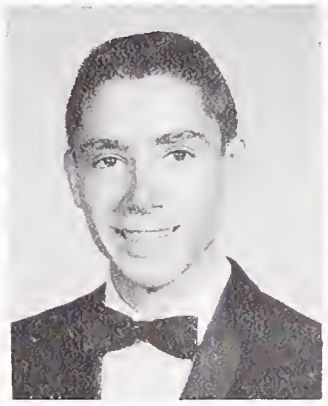

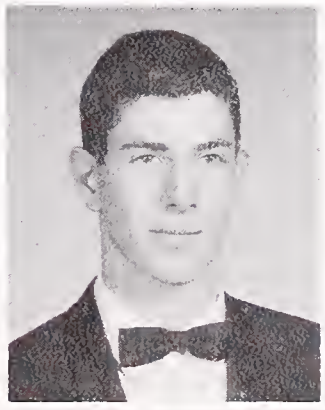

DANA SHAPIRO
Eng., Math, Sci., Speaker's Bur., HS-CSF, Sealbearer, Nat. Merit Finalist, Masquers, Thespian, Sci. Club, Sci. Fair, Jr. Sci. Symposium, Parapsychology Res. Club, Art Studio.

DOUG SHIPP
Eng., Hist., Math, Lang., Speaker's Bureau, Ice Hockey, Baseball, SS.

MELANIE SHUM
Eng., Hist., Math, HR Rep, GA Rep, GAA, HS, IWE.

MELVYN JAY SIMBURG
Eng., Math, Sci., Lang., HR Rep, H-12 Veep, H-11 Veep, HS-CSF, Rally Com., Spkr's Bur., Hi-Lites Edtr., Sr. Play, Cir. & Block B, Swim Team, Thespians.

CAROL SIMM
Hist., Math, Lang., GA Rep, HS, Tutor, BOC Pub., GAA, Russian Club, Biol. Science Club, Jr. Achiev., Pep Club, SS.

CATHIE SIMMS
Eng., Home Econ.

SHEILA ANNE SIMRIL
Eng., Hist., Lang., Music, Pod Sales, Aeolian, Con. Chorale, Oklahoma, Sr. Comm., Pep Club, SS.

JAI E. SINGH
Eng., Math, Science, Lang., HR Rep, GA Rep, Sr. Friend, Pod Sales, Jacket Copy Editor, Sr. Comm., Science Club, Nat. Merit Letter of Commendation.

MARIE SMID
Eng., Math, Science, Lang., Sr. Friend, HS-CSF, Sr. Play, Sr. Comm., SS.

DIANA J. SMITH
Eng., Hist., Math, Lang., Sr. Friend, Pod Sales, BOC Publicity, Shows, AFS Sec.-Treas., Ski Club, GAA, IWE.

EASDON SMITH
Eng., Math, Circle B, Block B, Football, Checkers Club, Young Rep., Sr. Comm.

EDWARD JEROME SMITH
Eng., Math, Science, Bus., IWE.

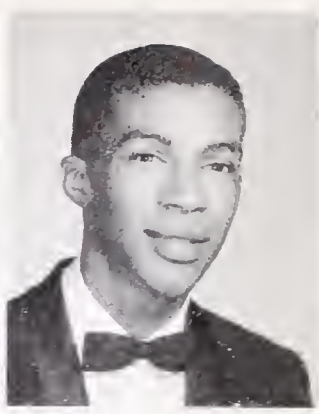

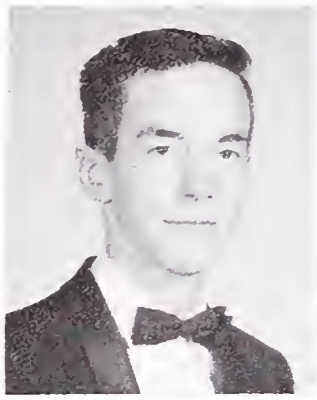
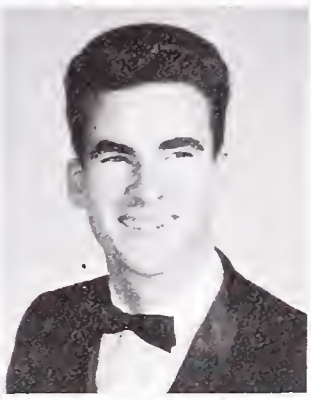

KATHRYN E. SMITH
Eng., Hist., Math, Lang., HR Rep, GA Veep, Sr. Friend, BOC Pub., Band, AFS, Pep Club, Spanish Club, GAA, IWE.

ROBERT S. SMITH
Eng., Hist., Math, Lang., Shows, Young Conservatives, Ski Club.

WARREN SMITH
Eng., Hist., Rally Comm., Pod Staff, Bands.

TOM SONNER
Eng., Hist., Math, Bus., HR Rep, Shows, Block B, Swim Team, Football, Track, Thespian.

ROD SOUTHWICK
Eng., Hist., Math, Lang, Rally Comm., Basketball, Golf, B Swim Team, AFS, Ski Club, Pep Club.

JOHN SOWELL
Eng., Hist., Science, Bus., Sr. Play, SS, Shows.

SHYRRL E. SPANN
Eng., Hist., Bus., HR Rep, GA Rep, Aeolian, Jr. Achiev., AFS, Pep Club, SS, Sr. Comm., IWE.

KATHARINE SPARROW
Eng., Hist., Math, Lang., GA Rep, Sr. Friend, BOC Publicity, Pod Staff, Pod Sales, HS-CSF, AFS, Pep Club, Art Studio, Tennis Team, Sr. Comm.

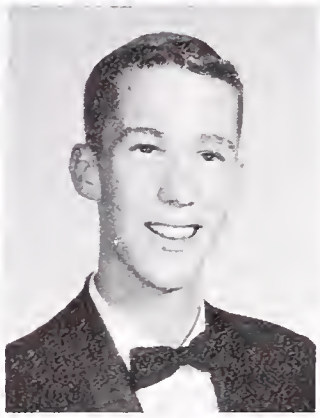

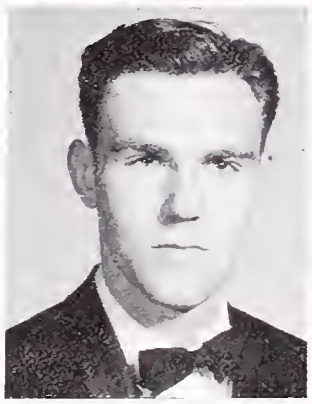

PATRICIA L. SPAUGH
Eng., Hist., Science, Lang., HR Rep, DMS, Speaker's Bureau, GAA, IWE.

MADELINE PATRICIA SPENCER
Eng., Math, Science, Speaker's Bureau, IWE.

RICHARD SPROTTE

BLAIR STADELHOFER
Eng., Hist., Math, Ind. Arts.

JOHN MICHAEL STEIGELMAN
Eng., Math, Lang., Jacket Staff, Rally Comm., Block B, Intramurals, Tennis, Descriptive Geometry Club, Young Rep., Fun Nite, Sr. Comm.

STEVE STENBOM
Math, Ind. Arts.

JOHN WILLIAM STEPHENSON
Eng., Hist., Math, Lang., Art, HS, Harmoneers, Electronics Club.

SAMUEL STEVENSON

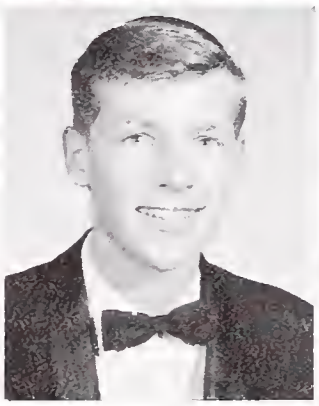
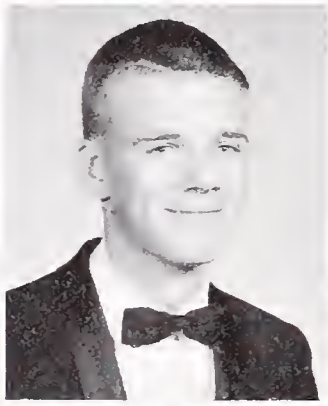
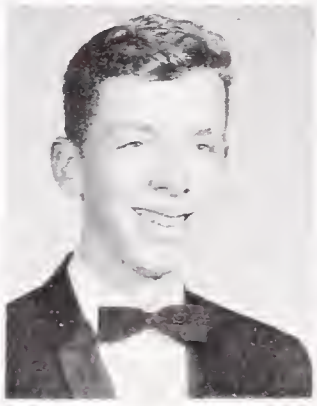
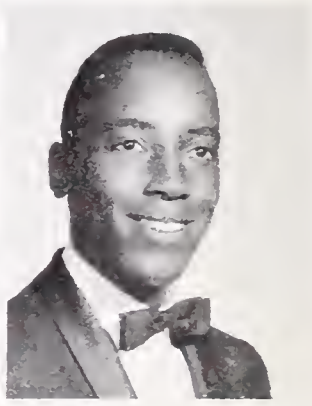

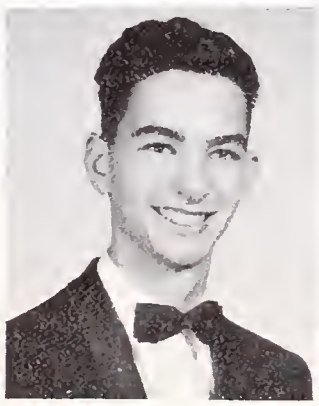
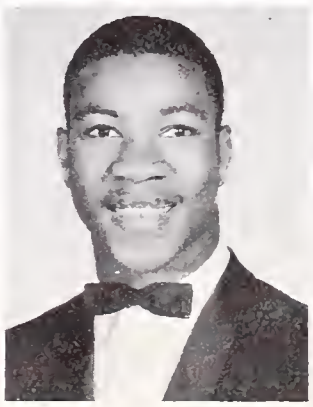

ERELYN STONE

ROBERT C. STOUGHTON
Eng., Hist., Bus., HR Rep, Speaker's Bureau, Circle B, Block B, Swimming, Basketball, Electronics Club, Young Democrats, Pep Club.

LEEVELL STRINGER
Eng., Hist., Bus., Block B, Football, Track.

VIRGINIA STRIPP
Eng., Hist., Young Democrats, Students for Equality.

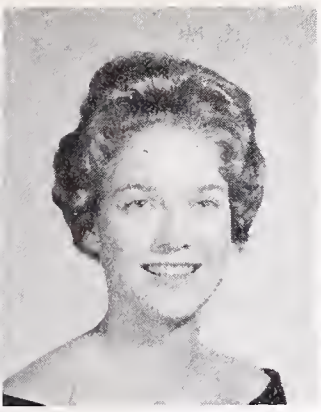
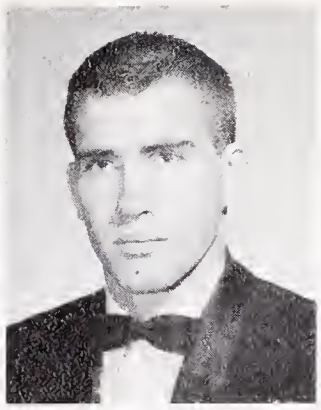
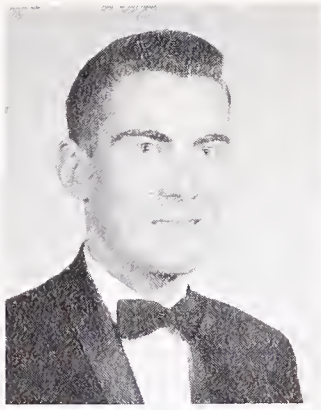

CHRISTOPHER LAUREN STROBEL
Eng., HR Rep. GA Rep, Aeolian, Bel Canto.

JOHN STRYKER
Eng., Hist., Math, Lang., ASBHS Veep, Const. Rev. Comm., Youth Activ. Com., Speaker's Bur., Harmoneers, Con. Chorale, BOC Pub., Circle B, Block B, Football, Young Rep., Checkers Club, Chess Club, Sr. Com., BHS Rep. to Boys' State.

JAMES E. STUART
Eng., Math., Lang., Track, Cross-Country, Chess Club.

DIANA M. SUMMERS
Bus., GA Rep, Pep Club, SS.

SHARRON LORRAINE TABER
Eng., Bus., Home Econ., IWE.

MARCIA CLAIRE TAIT
Eng., Hist., Lang., GA Rep, GA Soc. Sec., Sr. Friend, Pom Pon Girl, Jacket Staff, Dance Prod., Oklahoma, Assemblies, Rallies, IWE, Pep Club, Sr. Comm., Sr. Play, Usher, Concessions.

MYRTIS TALTON
Hist., Bus., Food Service.

DWIGHT TAPLIN
Track, Weight Lifting Club, IWE.

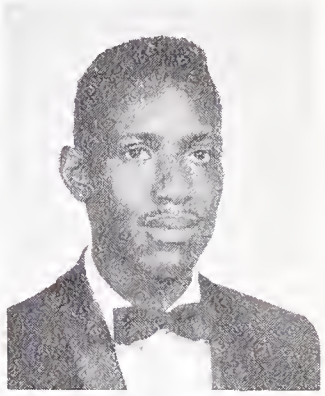

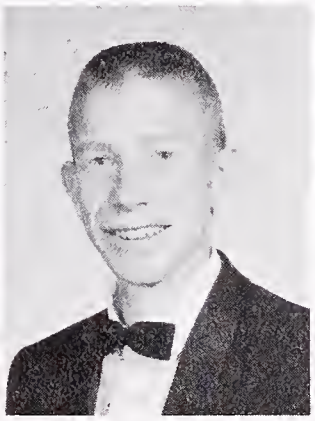
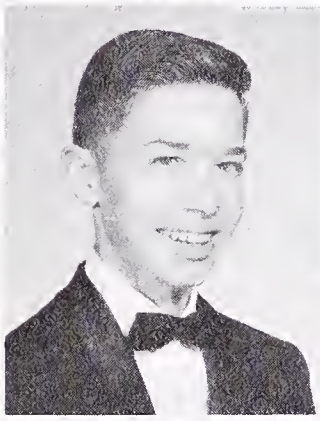
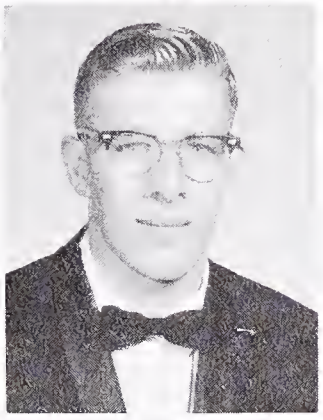

DONNA TAPPAN
Eng., Hist., Lang., Pod Sales.

FRED TARR
Eng., Hist., Math, Music, HR Rep, Pod Sales, Con. Chorale, Circle B, Block B, B & Varsity Basketball, JV Baseball.

MICHAEL D. TAYLOR
Eng., Hist., Math, Lang.

JACOBUS tenBROEK
Hist., Ind. Arts, Speaker's Bureau, Rally Comm., Cross Country, Rowing Club.

WILLIAM TERSCHUREN
Math, Ind. Arts, HR Rep, Pod Sales, Young Rep.

DON TEXARA
Hist., Bus., Ind. Arts

LAWRENCE S. THAL
Eng., Hist., Math, Rally Comm, Jacket Staff, HS, Circle B, Intramurals, JV Gymnastics, AFS

DANA MERRY THODE
Eng., Math, Science, GA Rep, Sr. Friend, Assemblies, GAA, GAA Council, Swim Team, IWE, Masquers

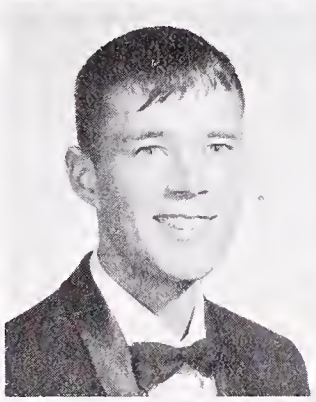
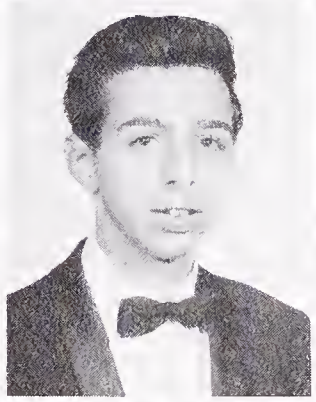
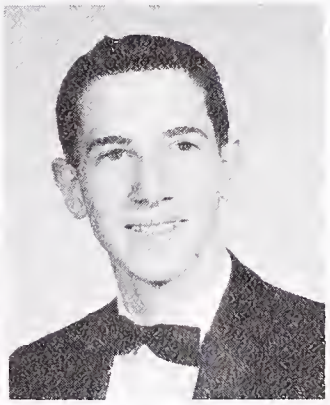

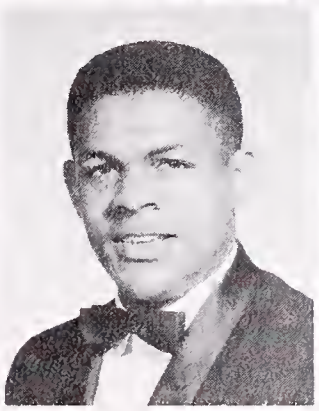
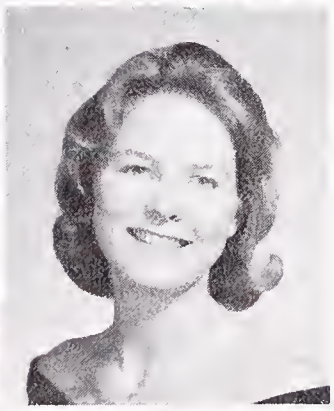

MIMI THOMAS
Eng., Hist., Math, Lang., HR Rep, GA Soc. Sec.

HARVEY JACK THOMPSON
Bus., Ind. Arts, Block B, JV Football, Intramural Football & Basketball

SHARON RUTH TILLEY
Eng., Hist., Music, HR Rep, GA Rep, H-11 Soc. Sec., Aeolian Veep, Con. Chorale, Shows, Assemblies, Rallies, Dance Prod., Thespian, Pep Club

JANE TORO
Eng., Hist., Home Econ.

WESLEY M. TOY
Eng., Hist., Math, Oklahoma, Science Club, Chess Club

RAY TRAHAN
Eng., Hist., Bus., HR Rep, Block B, Basketball, Swimming, Golf, Fishing Club, Young Democrats

ALICE MARY TREUTLEIN
Eng., Hist., Music, HR Rep, GA Rep, Aeolian, Con. Chorale, Plum Pudding, Assemblies, Pep Club, IWE, Concession, Float

IEVA TURJANIS
Lang., Sr. Comm.

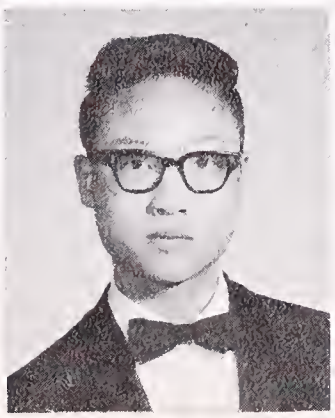
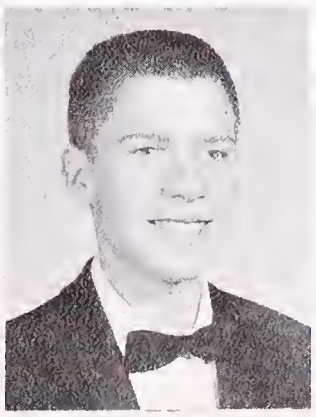

EDMUND TURNER
Eng., Hist., Rally Comm., HR Rep, Plum Pudding, 10th Grade Football, Young Rep., IWE

HAROLD TURNER
Machine Shop

NANCY TURNER
Eng., Bus., IWE, GAA, Jr. Achiev., SS

JERRY ULEN
Eng., Hist., Math, Shop

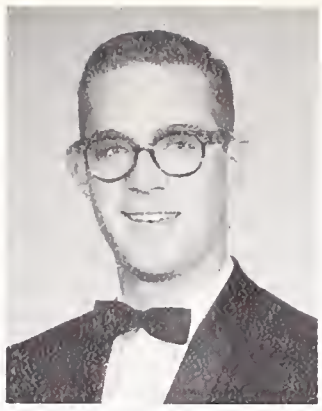
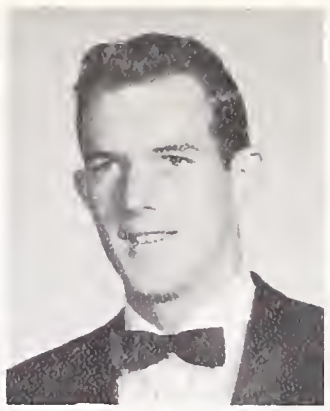

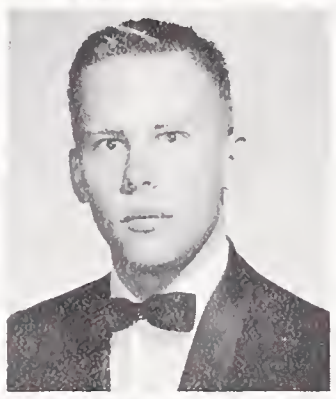

NANCY ULNER
Eng., Math, Lang., Sr. Friend, HS-CSF, Bel Canto, Aeolian, AFS, Future Teachers, SS, Essay Award, IWE

MARY vanderSLICE
Eng., Math.

AUNE VAN DYKE
Eng., Math, Lang., Jacket Editor, Pod Sales, BOC Publicity, Rec. Swim, Alpine Club

JOHN VANEK
Water Polo, Jr. Achiev.

PAT VAN GORDER
Bus., Swim Club, Spanish Club

JOHN WESLY VAN SCIVER.
Hist., Math, HR Rep, Rally Comm.

DAVID VIALE

ELLEAN H. VICKREY
Eng., Math, Science, Lang., HS-CSF

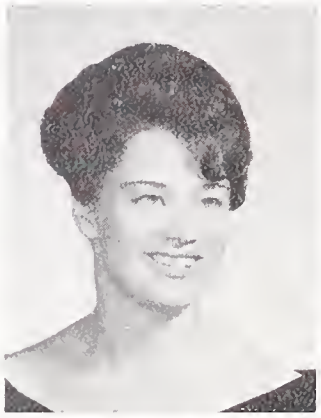
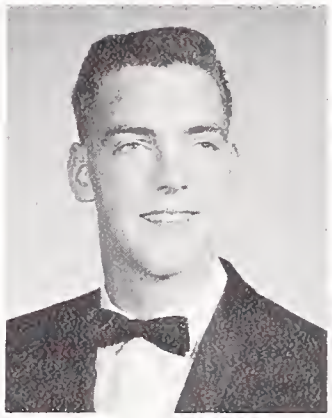
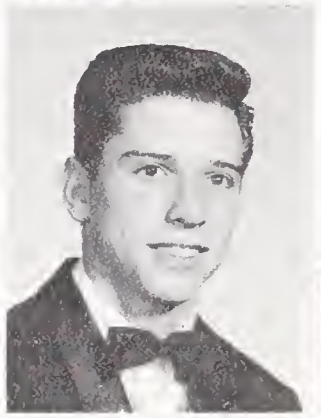

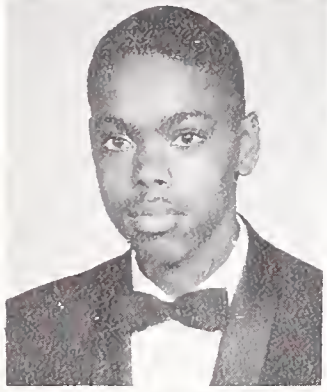

CONSTANCE M. VOSS
Eng., Hist., Math, Lang., HR Rep, L-12 Pres., BOC, Con. Rev., GA Rep, Pod Staff & Sales, Sr. Com., Conc., Float Chrm., Okla!, Spanish & Pep Club, SS, Yg. Dem., AFS, Chr. Sr. Dues & Gift Com.

LEROY WADE
Math, Electronics, Swim Team Mgr., Science Club, Electronics Club

MARGARET WAITHIRA
Eng., Hist., Math, Science, Lang., AFS, International Club, GAA

LYNDA ANN WALCZAK
Eng., Hist., Lang., HR Rep, GA Rep, BOC Pub., Yg. Rep., Con., Pep Club, SS.

DANNA MARGARET WALKER
Eng., Pod Staff, GAA

WILMA R. WALKER
Eng., Bus., Pod Sales, Aeolian, IWE

JANE WALLACE
Eng., Hist., Math, Lang., HR Rep, GA Rep, HS-CSF, UC, Jr. Dance Club, Concession

KATHRYN LOU WALT
Eng., Hist., Math, ASBHS Treas., HR Rep, BOC, L-11 Soc. Sec., DMS Sec., GA Rep, Speaker's Bureau, Bel Canto, GAA, Sr. Dance Club, Young Rep., AFS, SS, Concessions. Ushering, Pep Club, HS, Shows, Sr. Play, Sr. Comm.

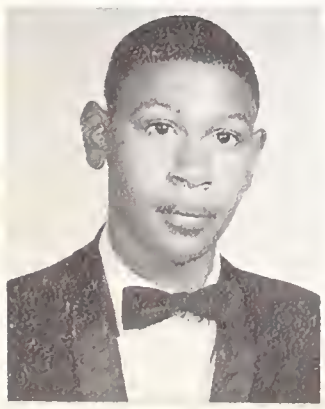

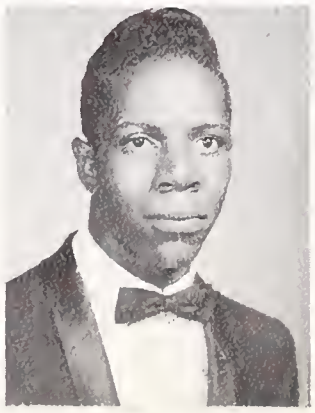

BRUCE WARNER
Eng., Hist., Math, Ind. Arts, IWE, Sr. Comm.

PAMELA WARREN
Eng., Hist., Math, Music, GA Rep, Bel Canto, Aeolian, Con Chorale, Dance Prod., Pep Club, Concession, Sr. Comm., IWE

EARL WASHINGTON

EARLEAN WASHINGTON
Hist., Bus., Aeolian

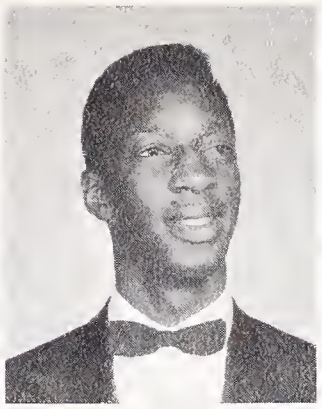

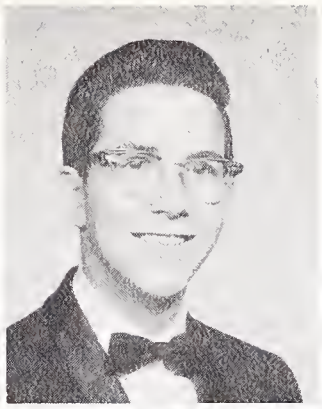

CAROL WASSON
Eng., Hist., Lang., Music, HR Rep, BOC Publicity, Independent Staff, Safety Council, Alpine Club, Masquers, Sr. Comm.

JIMMIE WATSON
Eng., Hist., Bus., Electronics, Football, Track, Weight Lifting, IWE

MARY LOU WATSON
Eng., Hist., Bus., Home Econ., Art, GA Rep, Class Council, Pep Club

BRUCE C. WEBB
Eng., Hist., Math, Lang, Swimming

MARY KAY WEBBER
Eng., Math, Lang., Music, ASBHS Sec., BOC, HR Rep, GA Rep, Sr. Friend, Pom Pon Girl, HS-CSF, Aeolin, Con Chor., Shows, Sr. Play, Operetta, Dance Prod., AFS, Yg. Con., Yg. Rep. Sec., SS,

RIMA LINEA WEILERSTEIN
Eng., Hist., Math, Lang, Music, L-11 Treas., HS Sec.-Treas., HS-CSF,

WILLIAM N. WELCH
Eng., Hist., Math, HR Rep, Yell Leader, Hi-Lites Staff, Speaker's Bureau, Track, AFS, Checkers Club, Young Dem.

FIFI WELDON
Eng., Science, Lang., GA Rep, Con Chorale, Shows, Soph. Queen

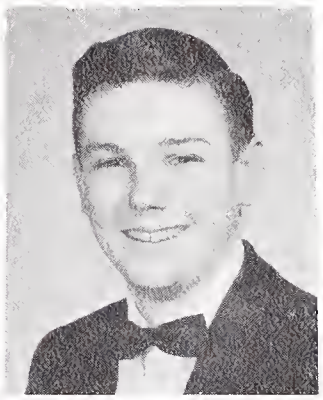

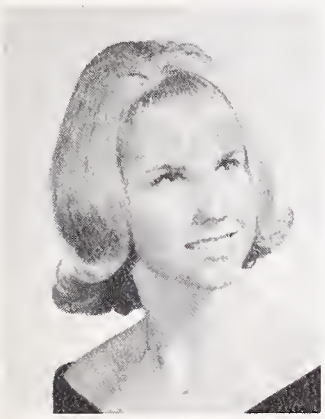

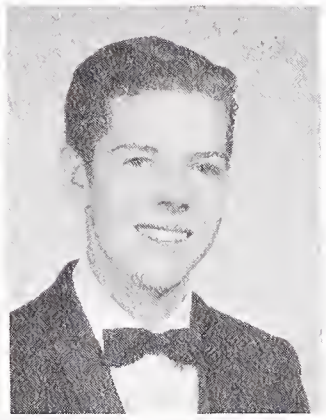

CYNTHIA WESTER
Eng., Hist., Home Econ., HR Rep, GA Rep, Pod Sales, Sr. Play, Sr. Comm.

LYNNE WESTERBERG
Eng., Hist., Bus., Tennis, IWE

CAROL JEANNE WETHERELL
Eng., Hist., GA Rep, Bel Canto, Future Teachers, Sr. Comm., GAA

BRUCE WHITE
Eng., Hist., Math, Science, Lang., HR Rep, L-11 Veep, Rally Comm., Speaker's Bureau, Pod Sales, Circle B, Intramurals, Football, Baseball, Pep Club, SS, Young Rep., IWE, Sr. Play, Sr. Comm.

CAROLYN WHITE
Eng., Bus., IWE, Sr. Comm.

CHARLES WHITES
Eng., Hist., Math, Science, Bus., Ind. Arts, Bowling Club

LARRY WHITNEY
Eng., Math, Bus., Sr. Play, Jr. Achiev.

CARLTON WILBURN
Eng., Hist., Math, Bus., Music

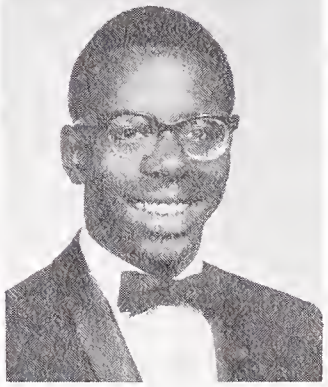
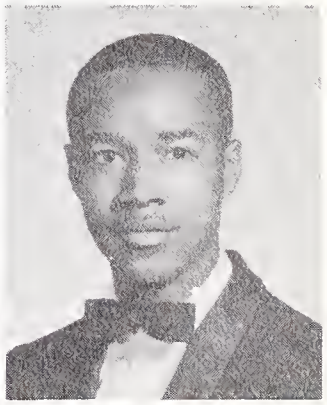

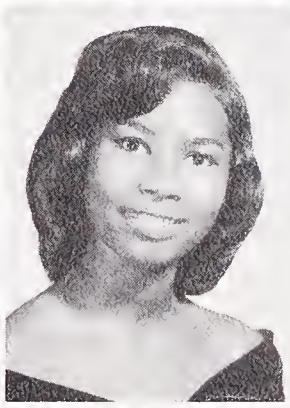

BEVERLEY KAYE WILLIAMS
Eng., Hist., Math, Art, GA Rep, IWE, Spanish Club, Pep Club

CAROLYN THERESA WILLIAMS
Hist., Home Econ., IWE

CELESTE THERESA WILLIAMS
Eng., Hist., Math, Lang., Pod Sales, Red Cross, Spanish Club, IWE, Sr. Play, Sr. Comm.

GWENDOLYN MARIE WILLIAMS
Eng., Hist., Math, Speaker's Bureau

JERRY WILLIAMS
Eng., Hist., Math, Track, Basketball, Football

JIM WILLIAMS
Eng., Math, Science, Lang., Music, HS-CSF, CSF Veep, Sp. Priv. Sealbearer, Nat'l Merit Finalist, Excellence in Youth Award, Rally Comm., Pod Sales, Harmoneers, Con. Chorale, Shows, Sr. Play, Sr. Comm., Thespians, Young Rep., Camera Club, Electronics Club, Hat Checking, Ushering

MARBRY WILLIAMSON
Eng., Hist., Math, Sr. Friend, Sr. Play, Sr. Comm., AFS, Ski Club, IWE, GAA

RONALD WILLIS

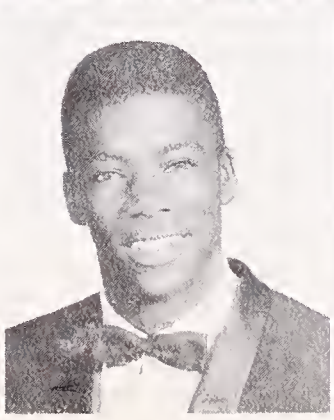
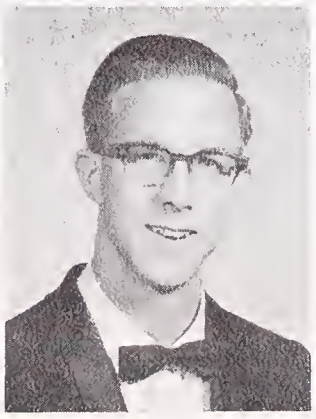
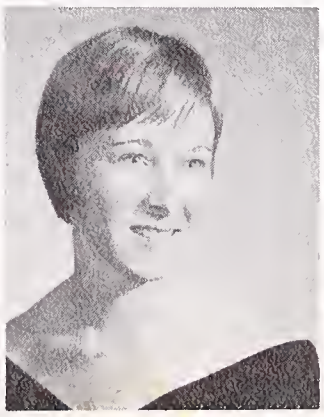
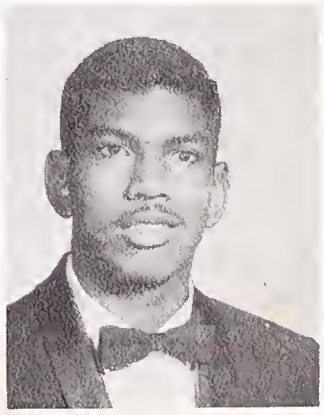

GARY A. WILSON
Eng., Math, Science, Lang., HR Rep, Top Pod Sales, Circle B, Block B, B, JV & Varsity Baseball

AUBREY WIMBERLY

DONALD C. WIMBERLY JR.
Eng., Math, HR Rep, Jacket Staff Sports Editor, 10th Grade Football, Young Rep., SS

GEORGE THOMAS WOLFMAN
Eng., Hist., Math, HR Rep, Rally Comm., Circle B, Block B, Varsity Baseball, Varsity Golf, Young Rep., SS, Sr. Comm.

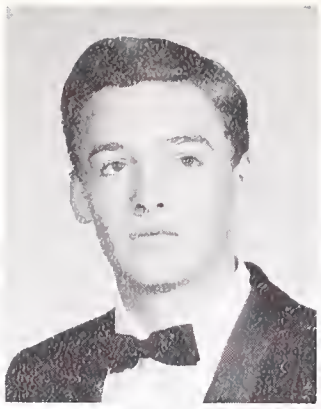
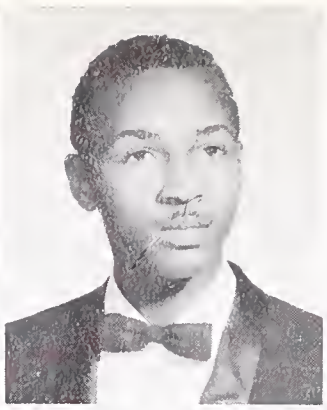
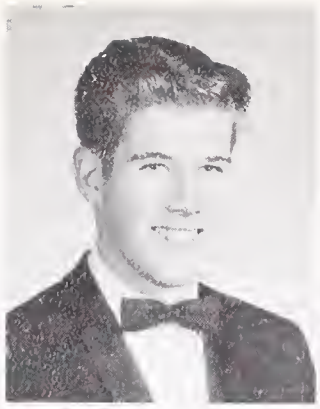

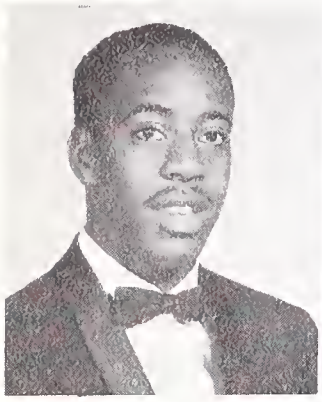

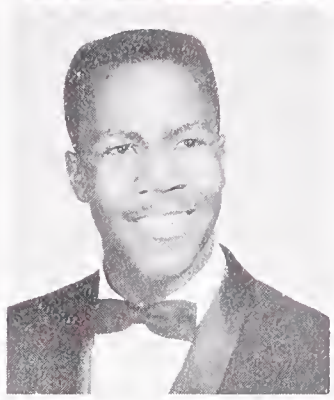

DONALD RAY WOODWARD
Bus., Shop, Intramural Baseball & Swimming, Cross Country· Varsity Track, Weight Lifting Club, Sr. Comm.

MICHAEL P. WOODBRIDGE
Eng., Hist., Math, AFS, Manuscript Club

ELLEN WOODS
Bus.

CLAYBON WORSHAM III
Eng., Hist., Math, Ind. Arts, Bus., HR Rep, Rally Comm., Circle B, Block B, Varsity Gymnastics & Captain, Key Club

SHARON MARLEENE WRAITH
Eng., Bus., Rec. Swim, SS, Safety Council

SAUNDRA M. WRIGHT
Bus., GA Rep, Sr. Friend, GAA, IWE, Jr. Achiev.

TERENCE WRIGHT
Eng., Math, Science, Lang.

ELLEN WU
Eng., Hist., Bus., Home Econ., Pep Club, Sr. Comm.

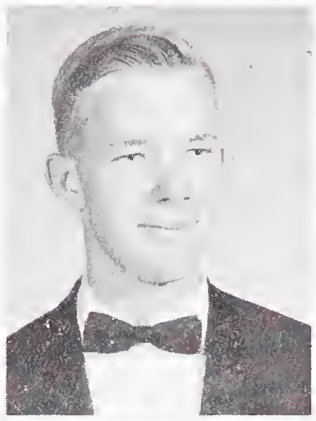

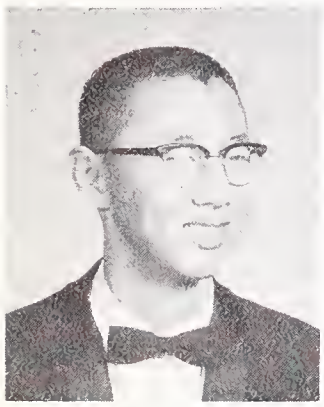

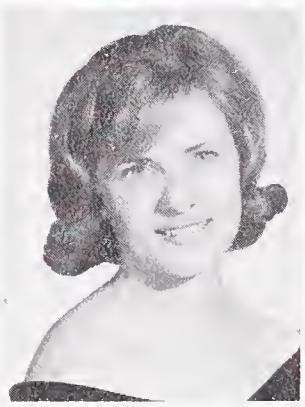
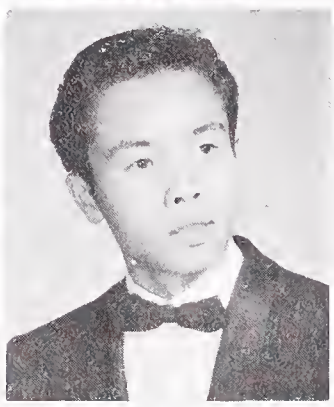

ROY S. WU
Eng., Math, Science, HS-CSF, Speaker's Bureau, Swim Team, Cross Country

ICOLE WYRICK
Hist., Science, Bus., Home Econ., Pod Sales, IWE

JUDY YARNOLD
Eng., Hist., Math, HR Rep, Bel Canto, Aeolian, GAA, Spanish Club, IWE

TORU YOKOYAMA
Eng., Hist., Math, Lang., Intramural Basketball

JERRY YOSHIDA
Eng., Hist., Math, Ind. Arts, Rally Comm., Pod Sales, Young Rep., SS, Parapsychology Research Club

CATHY YOUNG
Eng., Bus., Aeolian, Pod Sales

ELIZABETH YOUNG
Eng., Hist., Lang., Home Econ., Art, HR Rep, Pod Staff, Safety Council, Sr. Comm.

PERRY D. YOUNG JR.
Eng., Hist., Bus., Rally Comm., Speaker's Bureau, Circle B, Block B, Football, Basketball

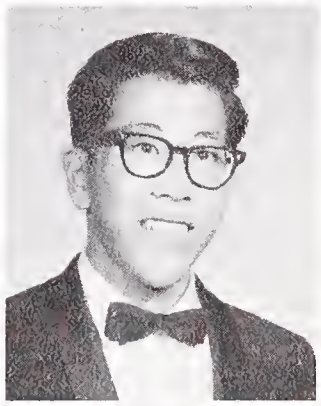

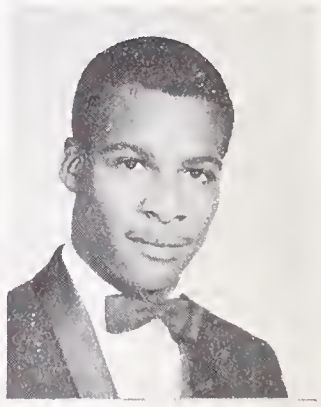

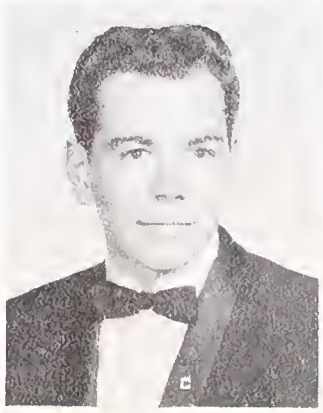
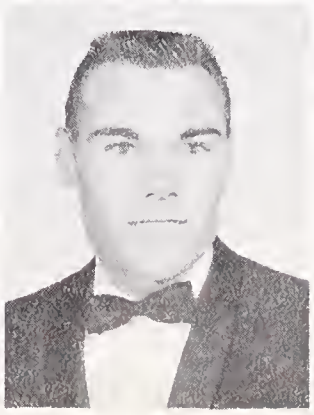
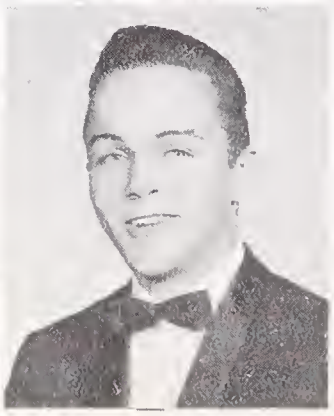

SHEILA FRANCES YOUNGE
Eng., Lang., Music, HR Rep, GA Rep, HS, Pom Pon Girl, Aeolian, Con. Chorale, Speaker's Bur., Okla!, Negro History Assembly, GAA, Dance Prod., Spanish Club, Young Democrats, SS, Sr. Com.

JOHN YSUNZA
Eng., Hist., Ind. Arts, Science, HR Rep, HS, Pod Sales, Intramural Sports, Pep Club, Cafeteria Help

ROBERT JOHN ZALESKI
Eng., Math, Ind. Arts, Baseball

ROBERT ZUSCHIN
Eng., Hist., Math, Ind. Arts, Football, Baseball

SENIORS WHO DID NOT SUBMIT GRADUATION PICTURES

Albert Adkins
Jerry Breheda
Lark Loree Burns
Dennis Ralph Caprio
Lenetta Chung
Ronald Gene Corey
Anne M. Craig
Bill E. Crawford
Judith A. Cummings
Bruce J. Cunningham
Charles C. Gabriel
David B. Gaw
Melanie G. Goff
Mary N. Haan
Anthony P. Hames
Michael R. Harris
Frances Hillard
Dennis J. Hull
Roger Hurtado
Jon Jewett
Rolf Juell
Nat Kumragse
Ronald N. Lester
Robert L. McKinney
Allan K. Mitchell
Laura T. Munden
Lois Nohrnberg
Peter Nolasco
John Nygard
William W. Oliver
Jack Pchelkin
Russell Pearce
Willian H. Ross III
Anthony Sanchez
Barbara Sue Stayner
Ferris Stevenson
Carolyn Talley
Daniel Tavistock
Raymond Turner
Wilton Watson

SENIOR COMMITTEES

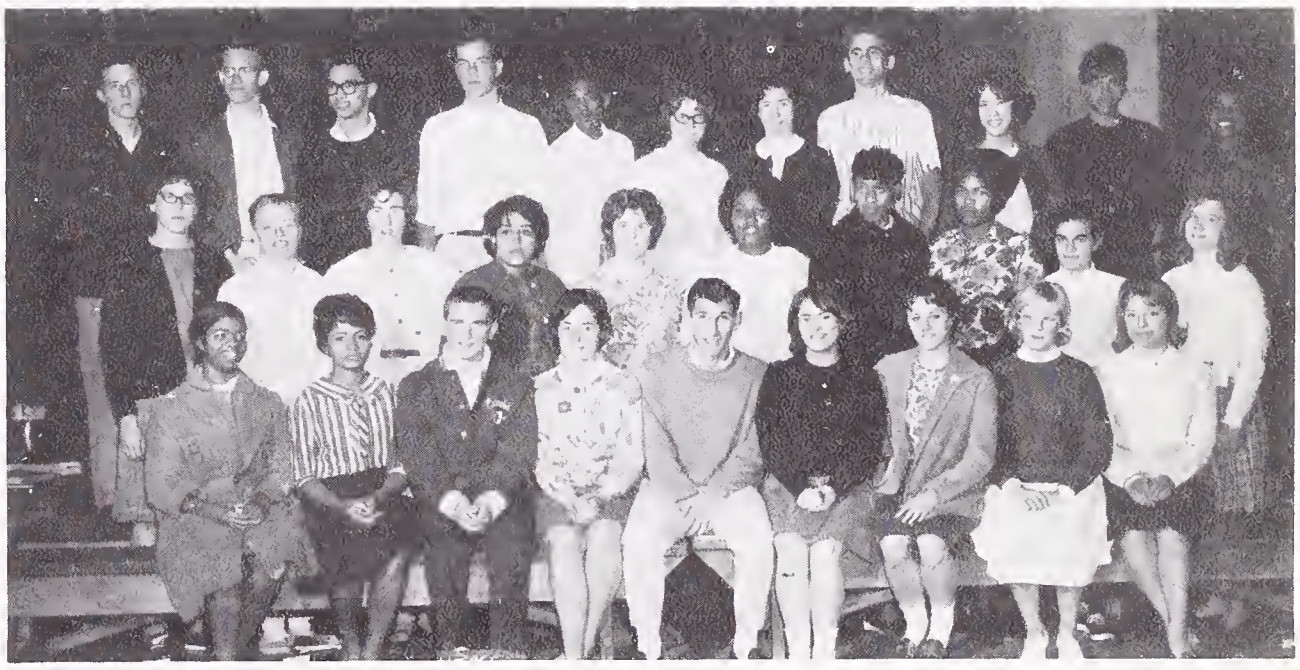

BACCALAUREATE

CASUAL DAY

SENIOR GIFT

SENIOR DUES

SENIOR PUBLICITY

SENIOR REUNION

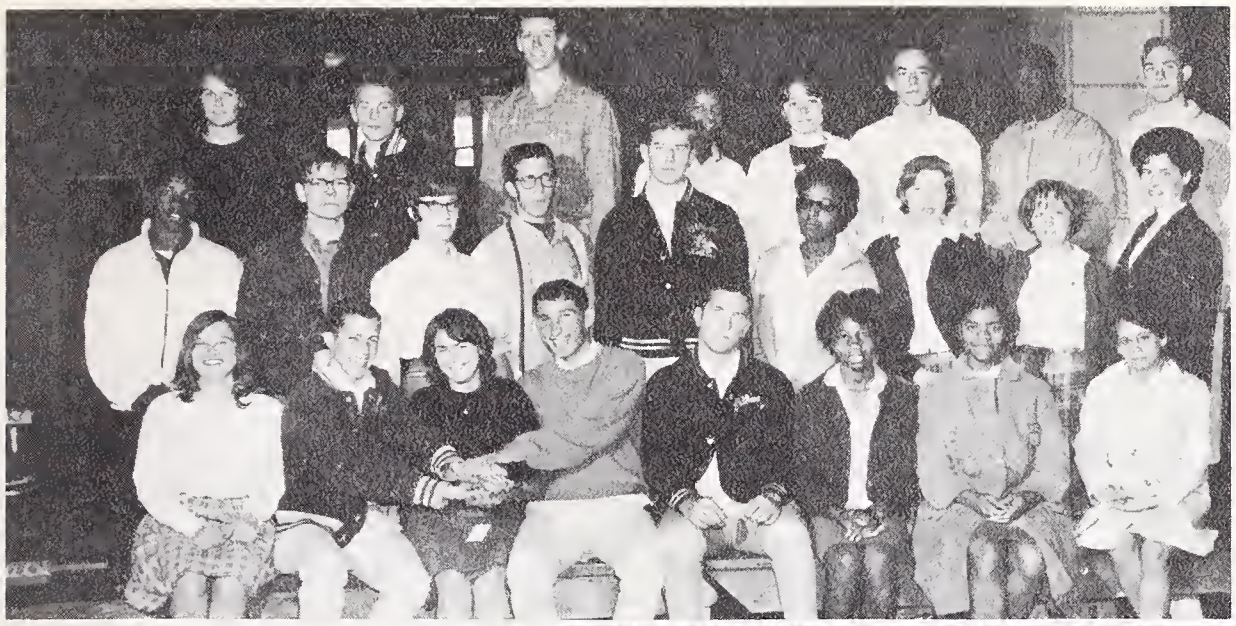

SENIOR BALL
CLEAN-UP

SENIOR BALL
ENTERTAINMENT

SENIOR BALL
PLANNING

SLUSH

DITCH-DAY
ENTERTAINMENT

DITCH-DAY
CLEAN-UP

DITCH-DAY
PLANNING

Activities

DMS Council

FRONT ROW, left to right: Stu Mogerman, Concert Chorale; Terry Harman, Drama; Patsy Spaugh, Speech; Roy Anaclerio, Band. BACK ROW: Mel Simburg, Speech; Karen Gordon, Concert Chorale; Pete Ryce, Drama; Marghie Lovejoy, Aeolian Choir; Jon Kip, Orchestra.

The D.M.S. Council consists of representatives from Drama, Music, and Speech, and acts as the liason between students of these departments and the faculty.

It is our purpose to publicize productions such as "Oklahoma", and "Inherit the Wind", and to increase enthusiasm in them. The D.M.S. Council is the unifying force for the students of the A building, and is represented on the B.O.C.

A word of thanks is in order to Terry Harman, B.O.C. Representative, Pat Spaugh, our secretary, and especially to Mr. Ehlers, our sponsor, for his invaluable assistance.

Roy Anaclerio
Chairman

DMS ADVISORS

MR. EHLERS

MRS. HARDESTER

MRS. SCHWIMLEY

MR. LUTT

MR. HAYNES

MR. PEARSON

SPEAKER'S BUREAU

FIRST ROW, left to right: Jerry Reioux, Rich Calder, Roy Wu, Bill Welch, Patsy Spaugh, Kathi Walt, Doug Shipp, John Parle, Tom Butler. SECOND ROW: Rodney Baldra, John Lucchese, Don Lewis, Carla Lowenberg, Gordon Jackson, Sheila Younge, Frances Goodson, John Henderson, Gwen Osborne, Joan Kresich, Mel Simburg, Mr. Ehlers, Dana Shapiro. THIRD ROW: Lee Denny, Madeline Spencer, Cassie Elberg, Janice Fulmer, Mary Gavrilis, Sandra Pitts, Linda Cherry, Mike Poggenburg, Bonnie Scott, Ginny McPeak, Terry Harman, Sue Archibald, Steve Hammond, Gwen Williams: FOURTH ROW: Arcelia Romo, Francina Newman, Juracy Parente, Dale Achabal, Sylvie Colin, Barry Balamuth, Terry Clarke, John Stryker, Sue Adcock, Rich Clarke, Gene Hazzard, Pete Ryce, Lois Moran, Sandra Robertson, John Krueger, Kathleen Lynch, Leif Jenssen, Dutch TenBroek, Joseph Adams.

Service to our community in all fields of speech communication is the main objective of the Speakers' Bureau, and this has been an active semester. Members have spoken in home-rooms, classroooms, and assemblies, participated in speech contests and PTA meetings. Susan Archibald, Charles Darden, Stan Inouye, and Lyman Shaffer represented BHS in the Lions' Club speech contests on the topic "Conformity." Kathi Walt and Doug Shipp spoke at the patriotic assembly of the American Legion, while Renetia Martin and Leif Jenssen participated in a similar capacity here. The Bureau sponsored the "Berkeley Hi-Lites" programs over Station KRE.

Terry Harman

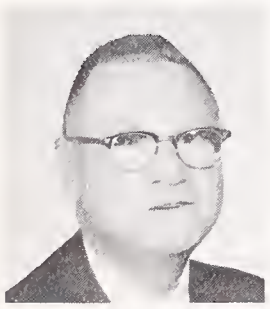

MR. EHLERS
Sponsor

HI-LITES STAFF

The Hi-Lites Staff spends several hours each week putting out our radio program, Berkeley Hi-Lites, which is broadcast at 7:15 every Monday evening over Station KRE.

We try to bring pertinent news and commentary to those outside of BHS. Of equal importance is the inside news commentary, future activities and schedules, and entertaining skits for Berkeley students.

Mel Simburg
Hi-Lites Editor

Left to right: Leif Jenssen, co-editor; Bill Welch; Mel Simburg, editor; Pete Ryce, engineer. MISSING: Bill Popper; Bob Brower, engineer; Tom Fowle, engineer.

Bel Canto

Bel Canto Choir, under the direction of Mr. Thomas Haynes, has been active this semester, participating in the Choral Festival in Oakland, and in the Annual Spring Concert of all Berkeley High School Choral groups. Nearly fifty per cent of our members were advanced to Aeolian Choir for the fall semester, 1963.

Mr. Thomas Haynes, Director
Bel Canto Choir

The Harmoneers is a boys' chorus composed of students selected for their singing ability. The Harmoneers provided entertainment for many organizations in Berkeley including service groups, churches, junior high schools, P-TA's, and assemblies.

Thanks go to our director, Mr. Robert Pearson, Vice-President Walter Norman, and Secretary Earl Washington, who helped make this past semester very successful.

Jerome Dangerfield, President
Harmoneers

Harmoneers

Concert Chorale

The Concert Chorale of the 1963 Spring Semester has been an inspiring and gratifying group.

Under the direction of Mr. Pearson, it has successfully produced and performed many chorale pieces requiring hard work and applied talent. The group has itself lived up to and surpassed the expectations demanded by its reputation as one of the finest choirs in high school history.

Stu Mogerman, President
Concert Chorale

This semester's Aeolian Choir was composed of seventy-six outstanding girls under the very fine direction of Mrs. Hardester.

Highlighting this year's activities were a television show, in which we participated, the Spring Festival, and outside programs for clubs and the Junior High Schools. We also had our traditional dinner party, which was a great success.

It is hoped that in the future Aeolian Choir will enjoy as rewarding a semester as this has been and always maintain its fine quality of excellence.

Marghie Lovejoy, President
Aeolian Choir

Aeolian Choir

Concert Band

The Spring semester of 1963 has given the band a new look. In the past, the band has been comprised of approximately ninety individuals. Because of the difficulty in bringing forth musical quality and balance from a group of this size, a change was made. This large band has now split into two smaller, more balanced groups, the Symphonic Band and the Concert Band.

Both bands have been very active throughout this semester. Probably the highlight of the year was the Northern California Music Festival, held in Hayward. Both the bands were judged at this festival, and both groups made good showings, thus upholding the high standards set by previous BHS bands. The two bands also presented a concert in the Community Theatre, a performance at Willard, and the music for graduation.

I would like to express my gratitude to the band officers, Roy Anaclerio, Diana Campagna-Pinto, Stan Inouye, and Sue Eggling, for their assistance. Finally, special thanks go to Mr. Lutt and Mr. Summa, and to the band members, for making this term successful.

Dick Morgan, President
BHS Band

Symphonic Band

Dance Band

The Dance Band with the fine help of Mr. Lutt and Mr. Summa, has continued the good work of previous semesters. We took part in the Reno Dance Band Festival and in the Riorden High School Dance Band Tournament placing very high in each.

Jon Kip
Student Director
Dance Band

Pep Band

The Pep Band is comprised of those spirited band members who wish to contribute to the enthusiasm of the games and rallies. This group has assisted the pom pon girls in their routines and has been a vital asset in spiriting our basketball team to the T.O.C.

Stan Inouye
Pep Band

Concert Orchestra

The purpose of the Concert Orchestra is to provide a strong musical program for the more advanced instrumentalists in the school.

This semester, with the fortune of having Mr. Salvatori Martirano as our composer in residence, we have had the rare opportunity of playing music especially composed for our orchestra to fit its instrumentation. The Theater Orchestra is a select group of the best and most interested musicians from Concert Orchestra. This semester it provided the music for "Oklahoma!"

The orchestra, with its new members and new music every year, will certainly have a bright future.

Charles Darden, President
Concert Orchestra

Theatre Orchestra

The Arts Federation of Berkeley High School
presents

Oklahoma!

By Richard Rodgers and Oscar Hammerstein II

The Cast in Order of Appearance

AUNT ELLER ..... Shelia Simril
CURLY ..... Allen Barker
LAUREY ..... Sharon Tilley
IKE SKIDMORE ..... Norman Bliss
FRED ..... Larry Maisel
SLIM ..... Dan Bort
WILL PARKER ..... Roger Haseltine
JUD FRY ..... Leonard Audo
ADO ANNIE CARNES ..... Kathy Hamel
ALI HAKIM ..... Stuart Mogerman
GERTIE CUMMINGS ..... Alison Gundelfinger
ELLEN ..... Sue Swindig
VIVIAN ..... Julia Hill
VIRGINIA ..... Sarah Wasley
KATE ..... Jana Dremann
ANDREW CARNES ..... John Armstrong
CORD ELAM ..... Jim Williams
JESS ..... Tom Casselberry
CHALMERS ..... Eric Hammerquist
SINGERS ..... Gloria Anthony, Kate Austin, Gayle Bawden, Yvonne Chamber, Cam Corlett, Doloris Daniels, Marilyn Eckwall, Mary Ellis, Carol Fagerlund, James Ferguson, Brian Fretter, Alma Garcia, Joyce Gillette, Bob Gillies, Karen Gordon, Russ Hayward, Harold Hederson, Betty Howell, Rose Anne Icardi, Susan Johnson, Lynnda Mankin, Pat Merriman, Gladys Metters, Betsey Mueller, Blair Paltridge, Ranchon Ranger, Warren Read, Drew Reese, Patsy Robinson, Ena Smith, Harriet Smith, Larry Smithey, Scott Snowden, Preston Staley, Roy Thomas, Wesley Toy, Nina Wood.

DANCERS

Laurey ..... Elin Calvin
Curley ..... Tom Sonner
Jud ..... Jim Kent

Sue Adcock, Aleta Apgar, Mary Lou Avakian, Don Cook, Rick Dunning, Marjorie Edson, Neal Hamre, Bob Hoopes, Stan Inouye, Leah Johnson, Chris Katayama, Acquanetta Maybuce, Ginny McPeak, Gail Meisenheimer, Noah Miller, Barbara Mueller, Art Phillips, Melynda Ragan, Peter Ryce, Lincoln Scott, Al Shankar, Mel Simburg, Steve Smith, Ruth Suzuki, Marcia Tait, Carolyn Talley, Mimi Thomas, Mary Kay Webber, Phyllis Weldon, Sheila Younge.

The Spring Class of 1963
presents

INHERIT THE WIND

By Jerome Lawrence and Robert E. Lee
"He that troubleth his own house shall inherit the wind."—Proverbs 11:29

The Cast in Order of Appearance

Melinda ..... Marcia Tait
Howard ..... Bob Hoopes
Harriet ..... Rima Weilerstein
Debby ..... Andrea Gendler
Timmy ..... Peter Ryce
Rachel Brown ..... Martha Oliphant
Meeker ..... Dan Bort
Bertram Cates ..... Leif Jenssen
Mr. Goodfellow ..... Rich Duning
Mrs. Krebs ..... Marilyn Eden
Rev. Jeremiah Brown ..... Jim Williams
Mr. Corkin ..... Harold Henderson
Mr. Bollinger ..... Jim Fong
Mr. Platt ..... Stuart Mogerman
Mr. Bannister ..... Randy Goetzl
Mrs. Loomis ..... Leah Johnson
Hot Dog Man ..... Jim Kent
Mrs. McClain ..... Francina Newman
Mrs. Blair ..... Terry Harman
Mayor's Wife ..... Judith Holten
Elijah ..... Charles Darden

E. K. Hornbeck ..... Richard Hughes
Hurdy-Gurdy Man ..... Leonard Audo
Sampson ..... "Himself"
Matthew Harrison Brady ..... Joseph Adams
Mrs. Brady ..... Dana Shapiro
Tom Davenport ..... Tom Casselberry
Judge ..... Stan Inouye
Henry Drummond ..... Bill Boepple
Mrs. Dunlap ..... Dana Thode
Mayor ..... John Armstrong
Mr. Sillers ..... Mel Simburg
Mrs. Sillers ..... Lois Nohrnberg
Reuter's Man ..... Roger McClintock
Reporters ..... Gail Meisenheimer
Melynda Ragan
Harry Y. Easterbrook ..... John Kreuger
Finney ..... Bob Duval
Photographer ..... Kathi Walt
Dr. Amos Keller ..... Dale Achabal
Dr. W. Aaronson ..... Steve McCaffrey
Dr. Allen Page ..... Steve Stenbon
Dr. Kimball ..... Tom Sonner

Townspeople, Hawkers, Jurors, Reporters, Spectators played by: Loretta Autio, Sue Blackburn, Mary Byers, Ginny Clark, Don Cook, Alvenus Cray, Sylvie Colin, Cheryl Dami, Katie Erickson, Janis Fulmer, Joyce Gillette, Marion Goldschmidt, Heather Grampp, Sarah Hack, Kathy Hemel, Marilyn Hargrove, Julia Hill, Gordon Jackson, Paula King, Francis Lewis, Tory Lincoln, Renetia Martin, Alice Mansfield, Frankie Matlock, Nancy Mikklesen, Barbara Mueller, Janice Norwood, Peggy Olcott, Gloria Pellegrini, Sandra Pitts, Janice Rath, Marnise Reiche, Sandra Robertson, Jane Robinson, Sally Robison, Bonnie Scott, Marie Smid, Sheila Simril, Carolyn Talley, Alice Treutlein, Lynda Walczak, Danna Walker, Mary Kay Webber, Cynthia Wester, Celeste Williams, Marbry Williamson.

AFS Club

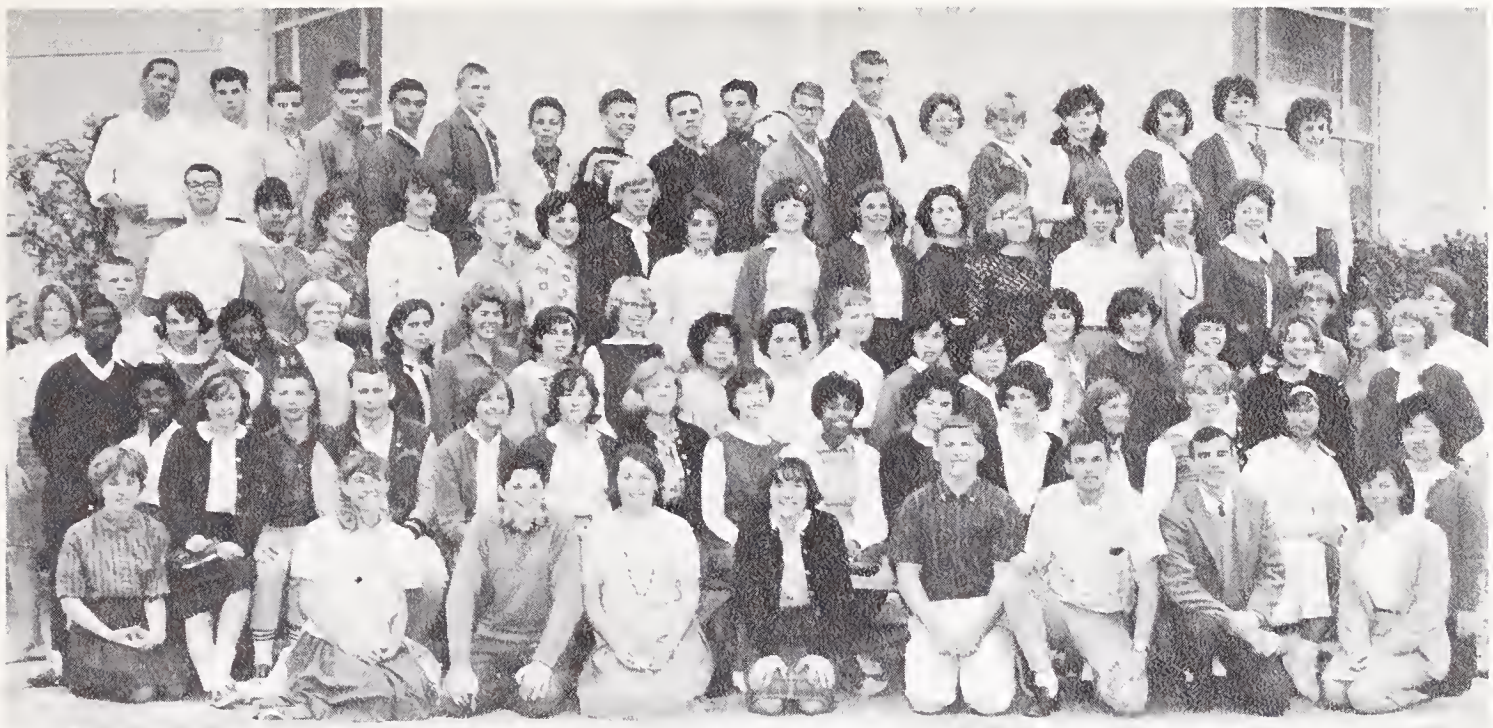

Although the American Field Service began as a volunteer ambulance service in WWI and WWII, it continued after the war as a friendship program when 17 students were brought to the U.S. Since then the AFS has grown rapidly so that today 3641 students are involved.

Our two exchange students have done their part in aiding this program and in giving us a better understanding of their ideas and ways of life.

Kristi Bjorklund
AFS President

How wonderful it is to take part in another way of life, to work with people from different backrounds and races.

I will never forget BHS and all the friendships I have made here. My thanks go to everyone of you and the faculty members without whom my experience would have been nothing.

I promise you I will always try to give a true picture of your country. Being an exchange-student is the most wonderful thing which can happen to anyone.

Sylvie Colin

I look and then I see that my stay in Berkeley is almost terminating and I'll be back to Brazil soon.

It was the busiest year I have ever had and it ran so fast that I would like to say: "Let's begin everything again."

Thank all of you who made my stay here a delightful and unforgettable experience.

Juracy Parente

In the fall semester of 1962, I lived with a German family in Celle, Germany, on the Americans Abroad program. I participated fully in German life, including attending a German school.

It was the greatest experience of my life. I wouldn't have traded it for anything! My heartfelt thanks to AFS.

Dan Bort

BERKELEY PUBLIC LIBRARY BERKELEY, CALIF.

ART STUDIO

Mr. Costarella, Sponsor

Jeanne Cook, Chairman

The Art Studio is composed of students wishing to develop their skills in an informal and unrestrictive atmosphere.

B.H.S. SAFETY COUNCIL

Miss Pace, Sponsor

Liz Young, President

The Safety Council is composed of students who are interested in checking unsafe conditions on the campus, and eliminating accidents among students and faculty. The council has a membership in the National Safety Council and Students Traffic Safety Program.

BERKELEY YOUTH SERVICE

Mr. Daoust, Sponsor

Dick Bauer, President

Berkeley Youth Service was organized by the delegates to the Governor's Youth Conference for the purpose of co-ordinating community service projects with the student body of Berkeley High.

BIOLOGICAL SCIENCE CLUB

Mr. Mehus, Sponsor
Craig London, President

The Biological Science Club is designed to stimulate interest in all aspects of Biology. Emphasis is placed on projects and research compatible with student interests.

CHECKER CLUB

Mr. Nash, Sponsor

Bill Welsh, President

The purpose of the Checkers Club is to promote the great game of checkers. This club gives people who are not agile in sports and cannot comprehend or enjoy such games as chess the opportunity to join in a challenging and fascinating game that anyone can play.

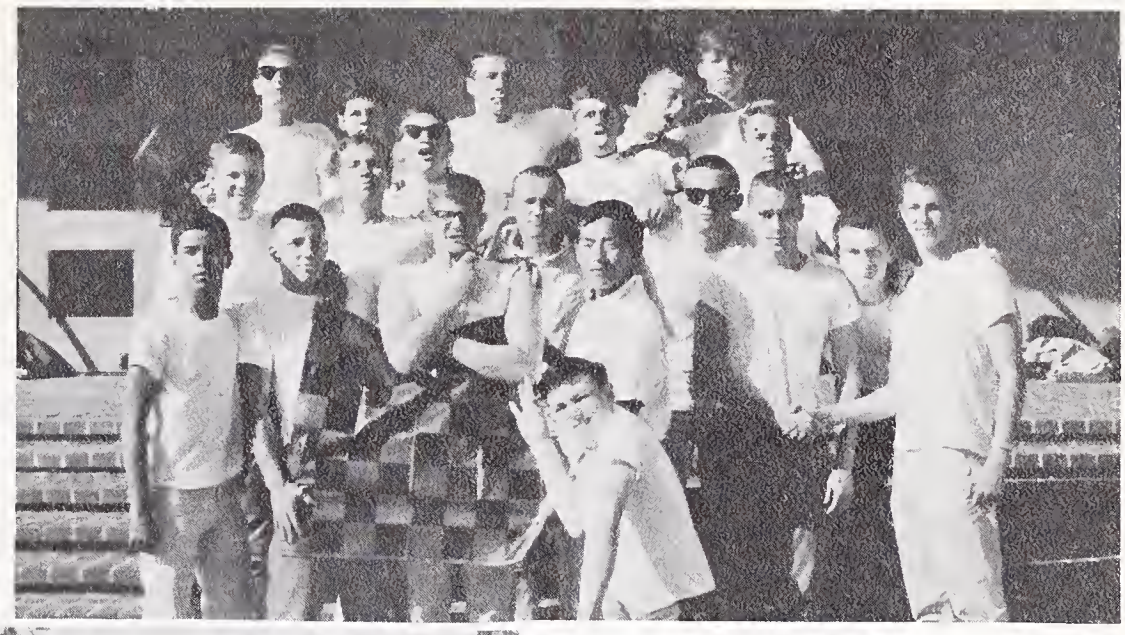

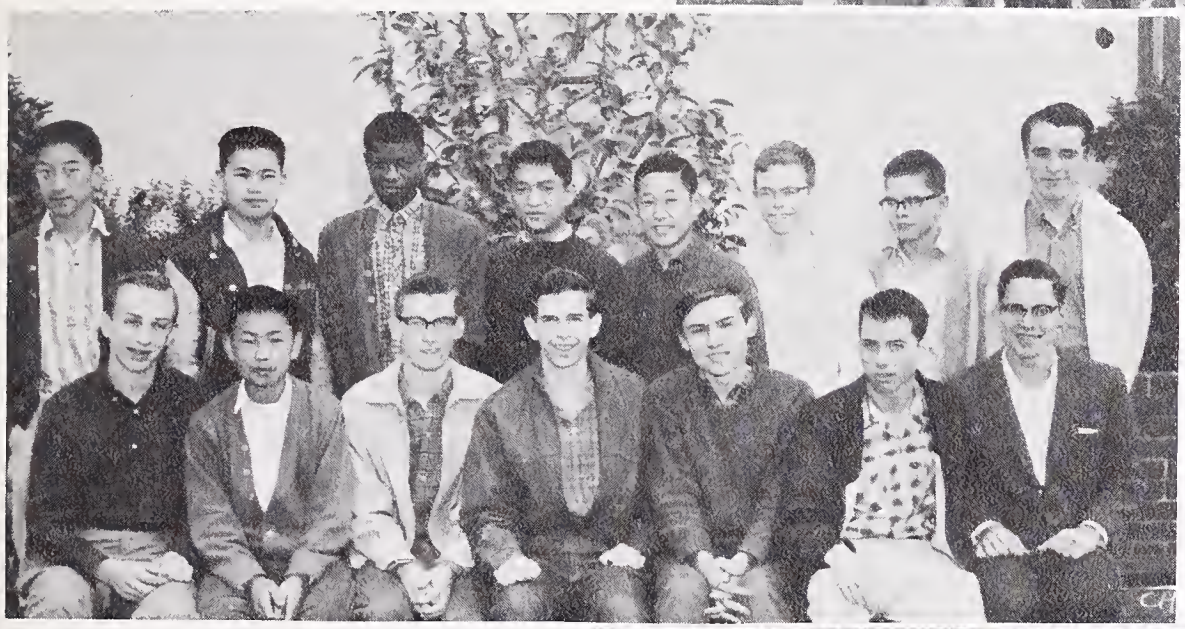

CHESS CLUB

Mr. Choulett, Mr. Dunk, Mr. Johnson, Sponsors

Allan Knutson, President

The Chess Club offers students an opportunity to learn to play chess or to improve their skill through games with others. The beginners gain experience by more advanced players, while the advanced player may play in interschool matches on the B.H.S. Chess Team.

COSTUME PRODUCTION

Mrs. Grandy, Sponsor

Clara Cooper, President

Costume Production class is a service group which helps with costuming for all major school productions. Students also study design and create original garments. Clara Cooper is president.

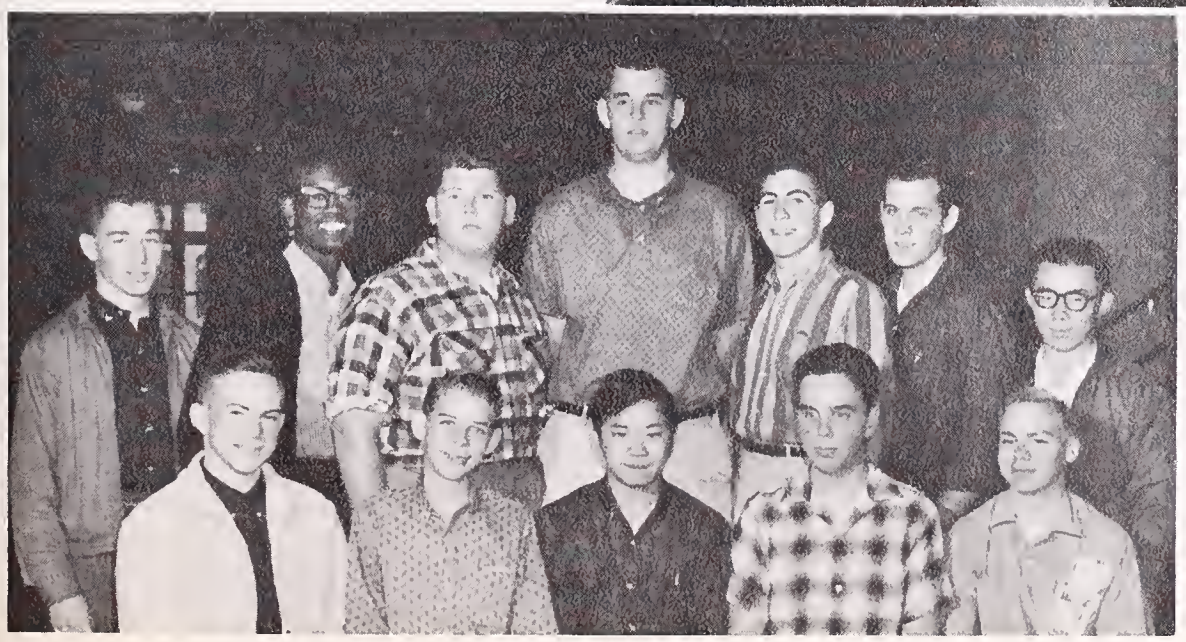

ELECTRONICS CLUB

Mr. Jehlik, Sponsor

Nelson Meacham, President

The purpose of this club is to present, clarify and experiment in all phases of electronics. The club is not restricted and for this reason some very strange and interesting things have been discussed and experimented.

FISHING CLUB

Mr. Wasser, Sponsor

Allan Johnson, President

The purpose of the Fishing Club is to develop and advance our skill at fishing and have fun while doing it.

FUTURE TEACHERS OF AMERICA

Mr. Dunlap, Sponsor

John Finn, President

The general goal of the Future Teachers of America is to acquaint and expose interested students to the role, preparation, image and responsibility of a teacher.

JUNIOR ACHIEVEMENT

Mr. Ludemann, Sponsor

Larry Whitney, President

Junior Achievement gives an opportunity to many high school students to apply classroom skills, explore new business ideas, and demonstrate the value of initiative and responsibility.

JANIS

TWO STORM AND RAIN
TWO GOOD TIMES AND BAD I'VE
ALWAYS SEEM TO HAVE BEEN AROUND,
TO BAD RIGHT? WINTROP WILL
NOT BE THE SAME WITHOUT
BUT I THINK WILL MANAGE
HAVE A GOOD SUMMER.

Joel Dunl

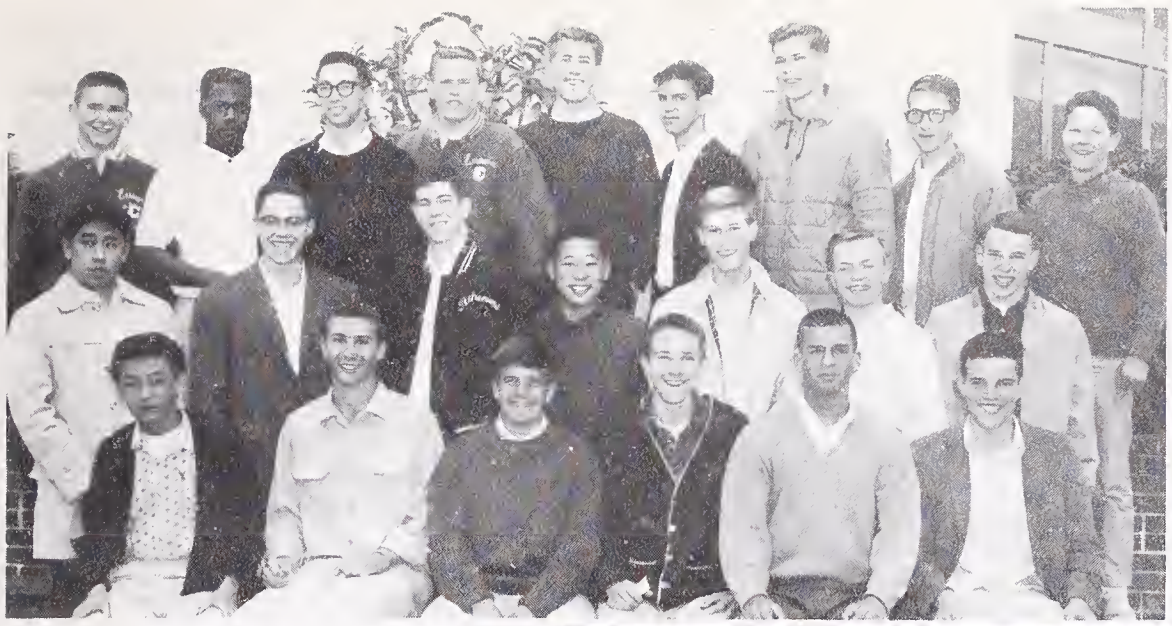

KEY CLUB

Mr. Helix, Sponsor

Alan Moore, President

The primary purpose of high school is to help the individual to become a better citizen. We feel that the public service the Key Club does is instrumental in achieving this goal.

MANUSCRIPT CLUB

Miss Clark, Mr. Fitzgibbon, Sponsors

Suzanne Linden, President

Manuscript Club is designed to give students an opportunity to have their literary endeavors read and criticized through informal discussion. These discussions culminate in the annual publication of a student magazine.

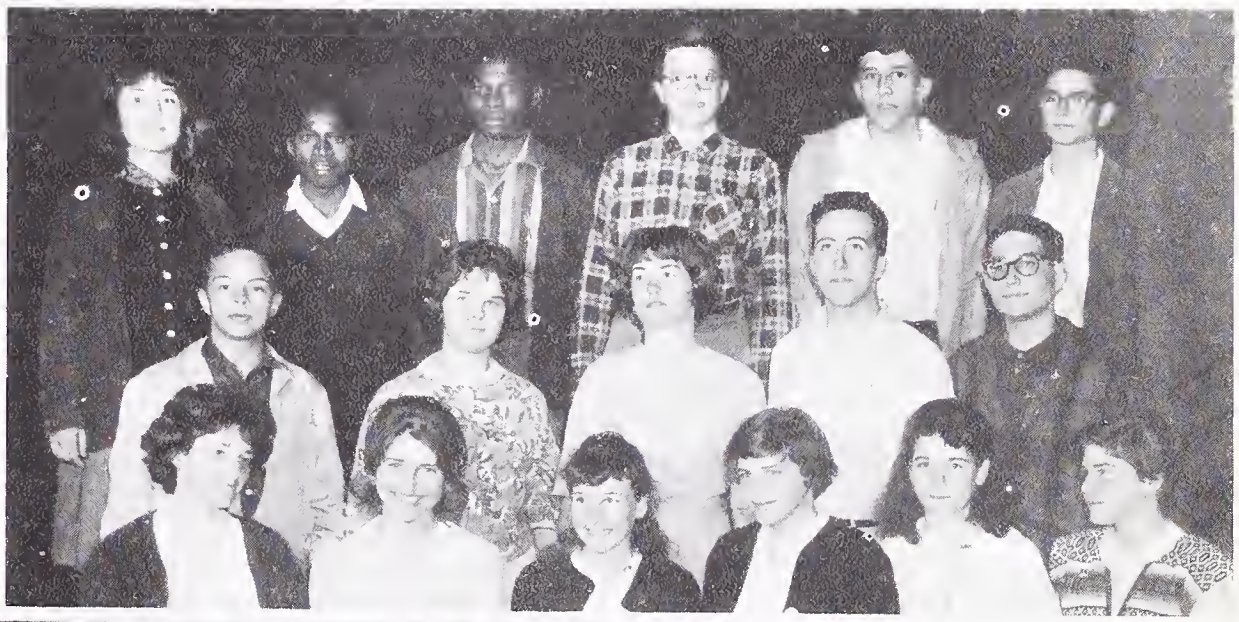

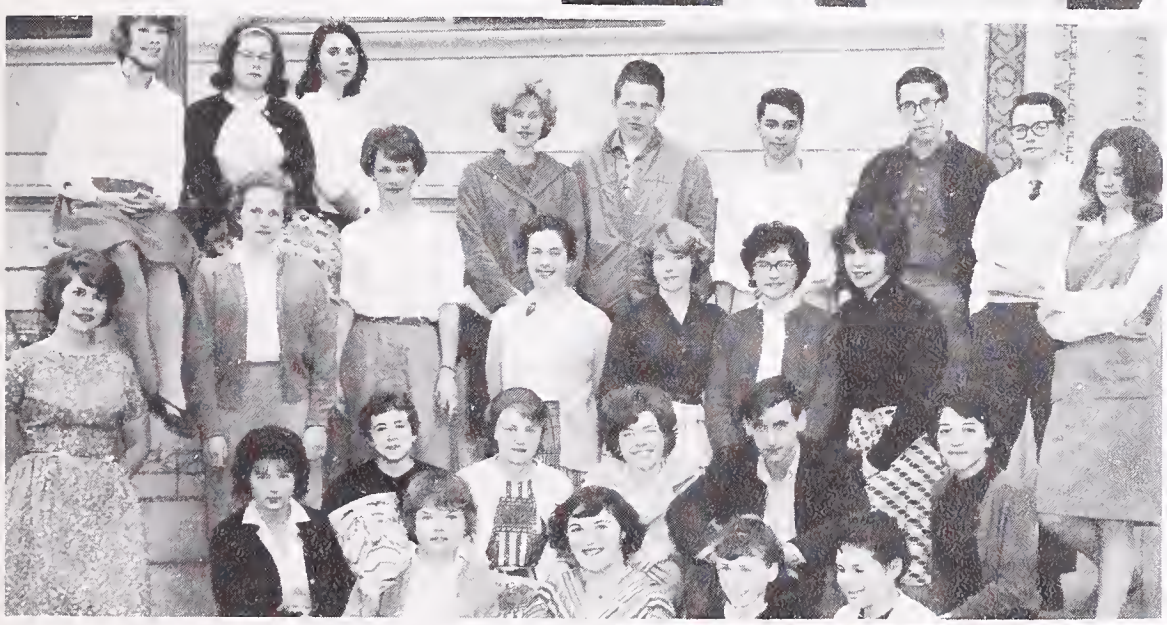

MASQUERS CLUB

Mr. Langille, Sponsor

Alison McDonald, President

The Masquers Club provides fun and experience for anyone who enjoys working in the theater. Under Mr. Langille we produce plays, put on skits, and seize various opportunities to work together in our common love —the theater.

RED CROSS

Mrs. Spaeth, Sponsor

Patty Coleman, President

The purpose of the Red Cross is to give service to others. This semester the club is engaged in an international film project and books for children in hospitals.

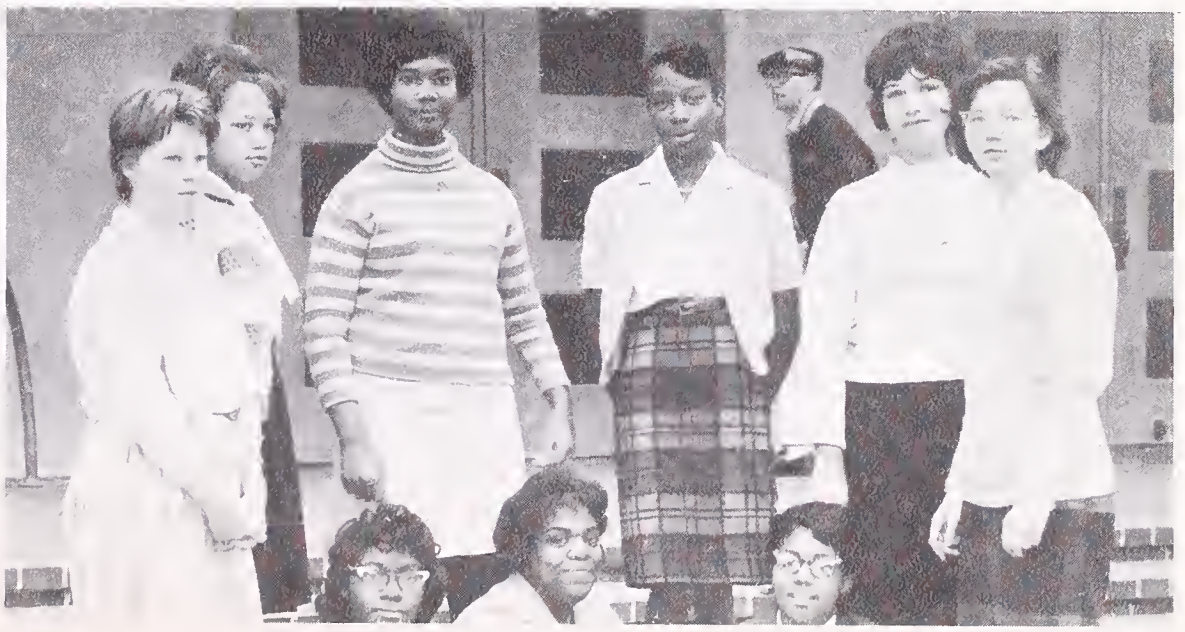

SCIENCE CLUB

Mr. Fitz, Sponsor

Bob Hamilton, President

The Science Club attempts to offer its members a chance to see what is happening in various science fields.

SPANISH CLUB

Mrs. Correa, Sponsor

Ricardo Clarke, President

The Spanish Club was founded in 1955 for the purpose of helping those students interested in the language learn more about the culture. This term we have attended Spanish concerts, restaurants and movies.

SPIRIT SOCIETY

Miss Wilsey, Sponsor

Jim Kent, Cheerleader

The purpose of the Spirit Society is to provide an organization for students interested in promoting school spirit.

STAMP CLUB

Mrs. Weller, Sponsor

Harriet Brown, Secretary

The purpose of the Stamp Club is to encourage philately as a hobby. It enables its members to discuss their respective collections, make interesting comparisons and trade, both domestic and foreign issues, and to enrich their albums and knowledge.

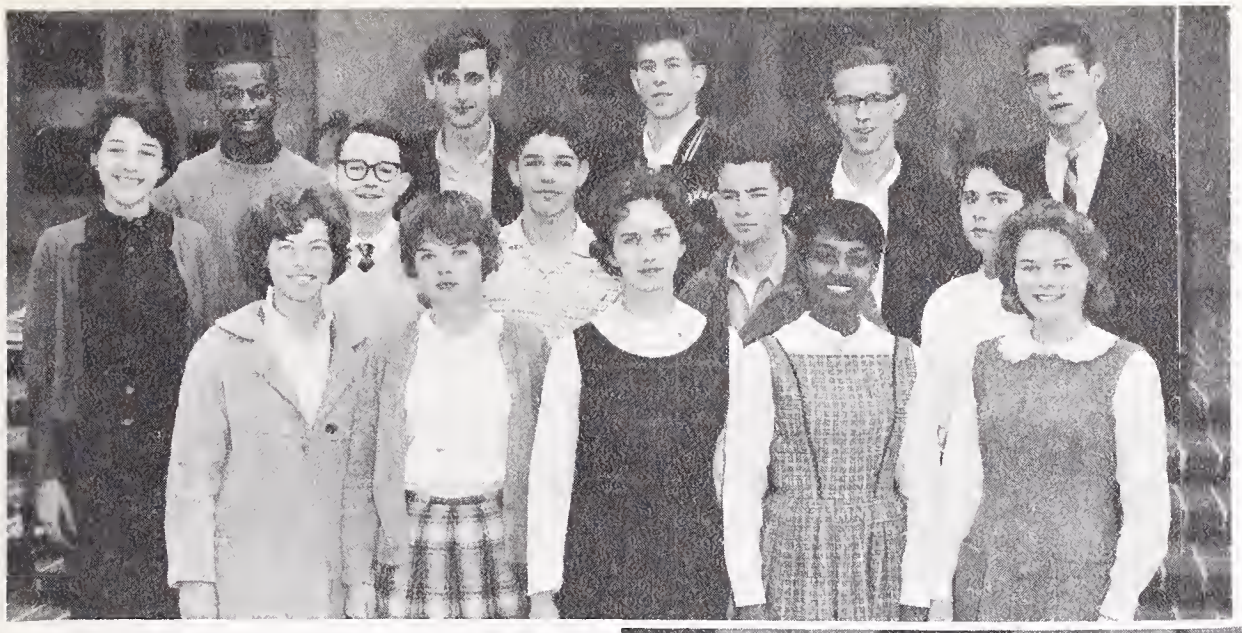

NATIONAL THESPIAN SOCIETY

Mrs. Schwimley, Sponsor

The National Thespian Society is an honor group devoted to the advancement of dramatic arts in the secondary schools.

U. N. FORUM

Mr. Jorgensen, Sponsor

Leah Johnson, President

The U.N. Forum discusses international affairs and the United Nations as well as annually representing a country at the Model United Nations at U.C.

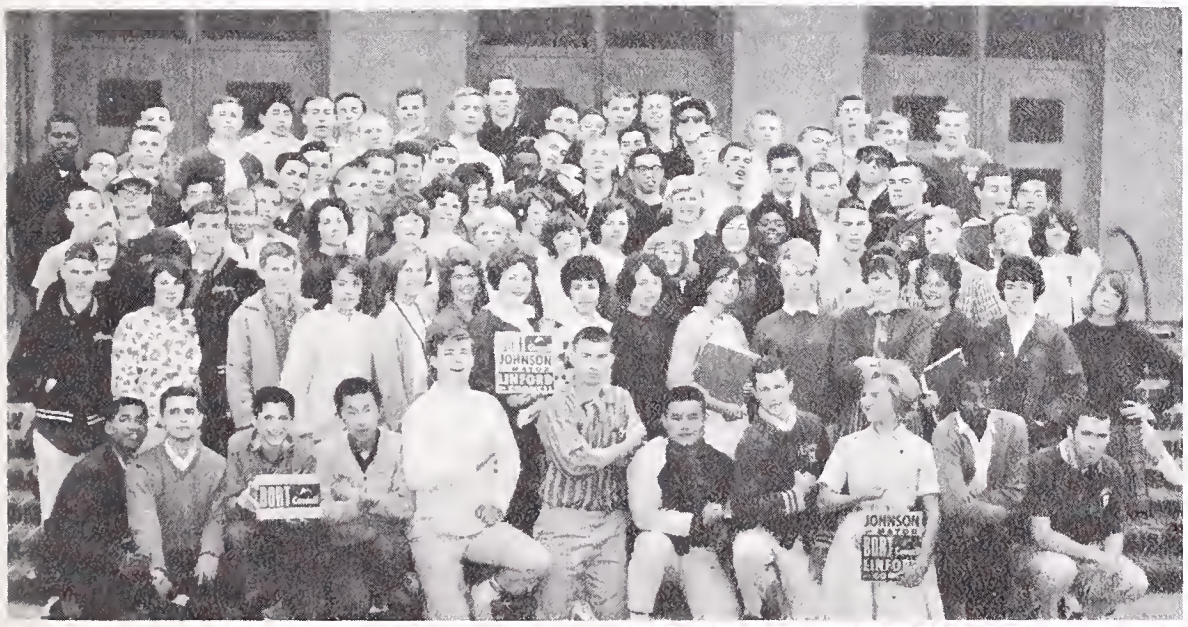

YOUNG REPUBLICANS

Mr. McNeill, Sponsor

Joseph Adams, President

The purpose of the Young Republicans is to promote conservative ideas at B.H.S.

YOUNG DEMOCRATS

Mr. Anderson, Sponsor

Laurence Layton, President

Through our paper the Liberal we strive for better understanding of the world situation and local affairs. In working for better government we campaign for candidates that we feel have an intelligent progressive approach to the problems facing our society.

PARAPSYCHOLOGY CLUB

Mr. Fitz, Sponsor

Peri Gordon, President

The purpose of the Parapsychology Club is to produce evidence supporting the existance of "extra sensory powers" and to develop these powers in the members.

Undergraduates

Low Twelve Class

JOAN BEATTY
President

WARREN READ
Vice President

MELISSA MERIAM
Secretary

Our class began this spring semester with great hopes and expectations. We hoped to have the best time possible while supporting our expected profitable projects. Waiting for sunny weather we began our semester activities a little late, but we were off to a good start with our class movie "Gidget" in April. From then on our time and effort was occupied with our slope and Casual Day Carnival concessions. We were busy, but we enjoyed it. Even if a project succeeded little financially, it was never a failure. We gained through working together and having a good time. Though we might sometimes have wished we could do things on our own, we realize that to become adults we often must have the assistance of adults. Our thanks to Mr. Wilson, Mr. McNeill, Mrs. Patterson, and our other sponsors for this invaluable help and support.

My thanks to you low seniors for the opportunity of serving as your class president, but with even greater feeling I am proud to be one of you You made your semester great! Here's to an even greater high senior year.

Joan Beatty

WINNIE ST. JOHN
Treasurer

SUSAN ADCOCK
Social Secretary

Adcock, S. L.
Agriesti, P. D.
Ahlgren, J. E.
Albury, J. H.
Ambrose, F. P.

Andrews, R. S.
Barker, C. A.
Barter, J. E.
Baruch, J.
Basinger, R.

Beatty, J. A.
Benonys, L. G.
Betts, D. J.
Boehrer, J. M.
Bolden, L. C.

Bonkofsky, F. R..
Boone, C. S.
Borson, D. B.
Bowman, B.
Bradshaw, J. R.

Brashear, S. J.
Brower, R. I.
Brown, P. S.
Browne, N. K.
Bush, W. E.

Butcher, L L.
Carbone, R. C.
Carpenter, L. E.
Center, J.
Chadwick, J.

Chrisman, H. E.
Cox, C. E.
Dabney, W. C. III
Dashiell, M. D.
Davenport, P. A.

De Ome, L. A.
Dornan, V. E.
Doue, J.
Dunnam, M. S.
Dyels, J. M.

Eaglin, A. J.
Eden, M.
Ellis, M. M.
Elmore, D. Jr.
Fernandez, R. B.

Fitch, R. C.
Fleming, D. G.
Fox, R. W.
Franklin, V. L.
Fyffe, R. W.

George, K E.
Gielow, R. B.
Gould, R. L.
Grajeda, V. H.
Green, G.

Gribi, C. J.
Guillermo, G. J.
Hammond, A. E.
Haraguchi, J.
Harkness, J.

Hartman, K. L.
Hawkins, G.
Hikoyeda, A. T.
Hincks, K. N.
Hodge, S. G.

Holt, C.
Hoogs, W. R.
Hori, R.
Houston, R.
Hughes, N. L.

Huie, R. L.
Iaconetti, E. A. Jr.
Jackson, V.
Jacobs, D. M.
Jastram, J. R.

Jerro, D. M.
Jevons, R J.
Johnson, R. H.
Johnson, S. L.
Jones, E. G.

Jones, E. J.
Jones, V.
Katayama, C. K.
King, J.
Klingerman, T. G.

Ko, J. M.
Kruger, S. L.
Kumragse, N.
Kupka, S. M.
Lai, F.

Lewis, S. W.
Litton, M. B.
Lloyd, B. E.
Lovett, A. P.
Lowell, R. W.

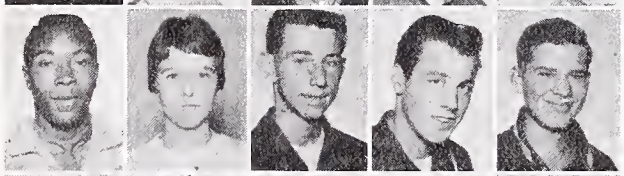

Lucero, L. B.
Lynch, K E.
Mainprice, B. M.
Makita, A. M.
Marian, M.

Marshall, D. K.
Martin, J. M.
Martin, J. M.
Matthews, L. R. C.
McCullogh, W. H.

McDaniels, E.
McDonald, A. M.
McLean, D.
McNulty, S. R.
McPeak, V. L.

Merrill, B. J.
Mills, J. R.
Moran, R. B.
Morishita, M.
Muna, M. J.

Newson, C. H.
Nishioka, A. M.
Osborne, G. L.
Patrum, C. H.
Pearson, B. A.

Pereira, J. M.
Phillips, C. E.
Pierce, M. A.
Pinkard, M. T.
Plunkett, S. A.

Pomeroy, P. J.
Read, W. C.
Reioux, R.
Rice, K. A.
Roberts, L. L.

Roger, B. M.
Rogers, B. F.
Romo, A.
Rosenquist, D. L.
Salvador, M. L.

Scholes, C.
Schweizer, J. W.
Scott, P. A.
Shankar, A. A.
Sloan, G E.

Smith, G. A.
Smith, K. R.
Smith, S. R.
Strads, B.
Strobel, W. L.

Suzuki, R. E.
Tademy, N. M.
Takagi, L. A.
Takata, M. A.
Tate, O. C.

Thomas, K E.
Thomas, R. L.
Thornburg, D. L.
Tiongco, A.
Urlaub, W. J.

Van Slyke, C. S.
Warren, K. L.
Watt, B L.
Welsh, A. C.
Wilcox, S. C.

Wong, P. H. L.
Wonnenberg, D.
Woodward, L. M.
Worswick, A. M.
Worswick, S. A.

Wulffraat, R. A.
Yip, C. L.
Zook, P. A.

High Eleven Class

BRUCE ROSEN
President

ROB GOODIN
Vice President

CHRIS SHULTE
Treasurer

Four down, two to go. We have reached the final year in our six semester experience at Berkeley High School. As a class, we have accomplished a number of things.

It is ridiculous to judge a semester's work on financial success alone. We have increased our treasury by a substantial amount, but the real proof of our success is the cooperation which has developed this semester. In the past, we have depended on a small collection of students to represent us as a class. Now we work as an integral part of the school through the efforts of many students working closely together.

Our Junior Prom, concession, and Casual Day Pie Throw were rollickingly successful, and I take this opportunity to thank you all, class members as well as sponsors, for all the help I received.

Best of everything in the remaining years to come; it's been a pleasure serving you.

Bruce Rosen

JANET MORGAN
Secretary

CHERYL DAWSON
Social Secretary

Ackerman, L.
Adair, R.
Adams, P. E.
Adams, V. E.
Adamson, C. A.

Adamson, J. C.
Affleck, C.
Akagi, G. K.
Akiyama, D. R.
Albrecht, J. M.

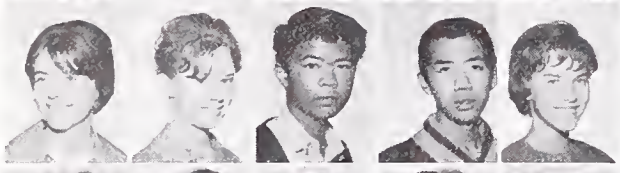

Alexander, S. F.
Allen, E S.
Allen, J.
Allen, K. W.
Allin, P. L.

Allison, B. A.
Amey, S. A.
Anderson, A. H.
Anderson, A.
Anderson, A.

Anderson, E. M.
Anderson, G. L.
Anderson, R. A.
Anziani, R. E.
Armstrong, C. A.

Arnold, B.
Arthur, D. L.
Austin, E.
Austin, O. M. Jr.
Avalos, R. H.

Badie, D. D.
Bailey, M. B.
Baldo, P. M.
Balgobin, S. E.
Banks, W. M.

Barnes, M.
Barnhart, T. E.
Barr, C.
Barr, D. A.
Barr, J. C.

Barr, J. K.
Barry, D. D.
Battee, P. A.
Bauserman, E.
Bayless, C. H.

Beall, V. L.
Beatty, J. A.
Beatty, J. C.
Bellquist, J. E.
Bennett, P. A.

Berdahl, K. E.
Berger, C A.
Berkley, G. C.
Bernard, S. M.
Bernklau, Y. F.

Berry, J. K.
Betcher, J. L.
Biswell, H. H. Jr.
Black, M. A.
Blackburn, G. L.

Blair, A. L.
Blanchard, H. Jr.
Bland, P.
Bluford, M. J.
Boehrer, C. H.

Boissiere, G.
Bonds, D. E.
Bonner, P. N.
Boone, R. L.
Bouwsma, J.

Bovich, G. A.
Bowling, D. A.
Bowman, K. H.
Bowman, P.
Boykin, R.

Boysen, C.
Brady, J. M.
Bramwell, D. J.
Brauch, J.
Braxton, J. C.

Brooks, T. J.
Brooks, W. K.
Broom, D. Y.
Brougham, S. S.
Brown, G. B.

Brown, O. M.
Brown, P. E.
Brown, R.
Brown, S. F.
Broxton, C. V.

Bruce, T. A.
Buck, K. C.
Burgess, W. B.
Burke, J.
Burnley, M. L.

Burt, P. L.
Burton, S. C.
Buss, C. A.
Butler, L.
Byes, E. C.

Cahill, S. E.
Calbert, E.
Caldeira, J. M.
Cannon, E. R.
Cardoza, A. L.

Corlett, M. C.
Cornelius, A. L.
Cornwell, C. A.
Costa, M. J.
Cox, P.

Craddock, L. M.
Craig, S. K.
Crowder, D.
Crowder, M. J.
Crump, C. L.

Cumby, J.
Cummings, J. L.
Daniels, D.
Daniels, J. A.
Darden, C.

Darkins, M. G.
Davenport, L. P.
Davis, C. L.
Davis, G. M.
Davis, M. J.

Dawson, C. A.
Dean, M. W.
De Lanerolle, P.
De Lara, L. I.
Delizo, L. K.

Delwiche, M. E.
Demello, J. A.
De Moultrie, V.
Dent, S. Z.
Diamondstone, J.

Dillon, R. L.
Dinaburg, M. P.
Dinkins, N. D.
Diston, B. O.
Dobkowitz, L. G.

Carpenter, C. E.
Carpenter, J. D.
Carr, P.
Carroll, W. B.
Carter, C. A.

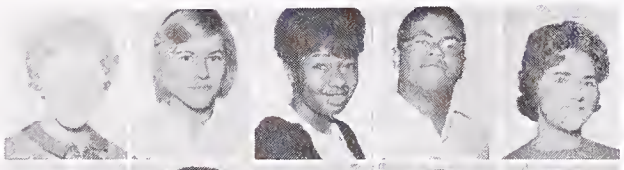

Carter, E. L.
Carter, E. G.
Carter, K M.
Castro, T. F.
Chadwick, C.

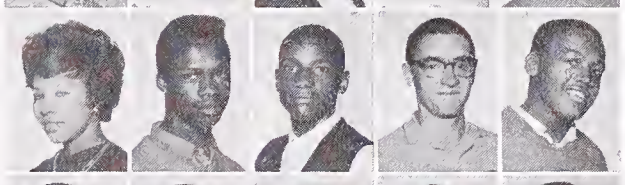

Chadwick, W.
Chambers, Y. L.
Chan, A. J.
Chan, K.
Charter, R. E.

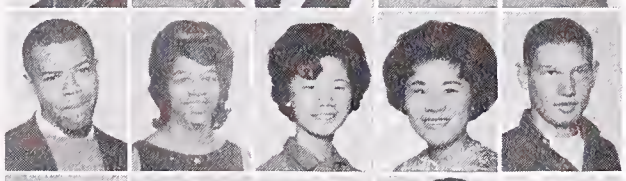

Cheek, C. P.
Chepourkoff, A.
Chisholm, K.
Choy, F. B.
Chun, L. S.

Chyle, R.
Clark, G. G.
Clark, S. L.
Clarke, R. E.
Clausen, B.

Coates, L. E.
Cobb, D. S.
Coleman, D. V.
Coleman, E. J.
Coleman, P. J.

Collins, M. E.
Condon, G.
Cook, A.
Cooper, D. L.
Cooper, J. B.

Dodd, D. E.
Dole, A. R.
Domingo, J. C.
Donald, K. B.
Dorfman, R. M.

Dorsey, N. J.
Dowdakin, D. F.
Downey, P. A.
Dremann, J. L.
Drop, B. J.

Duckles, L. A.
Dunning, E. H.
Du Pont, J. T.
Early, A. E.
Eastman, L.

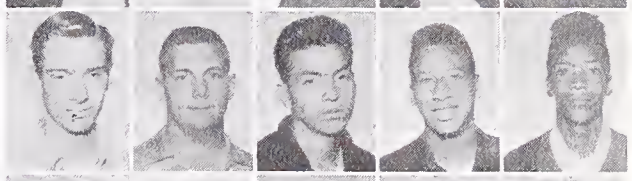

Eddings, A. C. Jr.
Edington, J.
Edmund, M. W.
Edson, M. P.
Eggling, S. E.

Eickert, P. K.
English, M. E.
Entenman, M. H.
Erickson, R.
Evans, A. A.

Evans, E. F. Jr.
Fabry, C. B.
Fackrell, K. L.
Falvey, M. S.
Fee, J. C.

Feeley, K. L.
Fendel, J. B. Jr.
Ferguson, J. S.
Ferrier, S. K.
Fields, B.

Fisher, A. G.
Fitzgerald, C. J.
Flannery, P.
Fleming, S. M.
Fletcher, A. A.

Flournoy, L. L.
Fong, R
Fong, R. Y. C.
Foote, N. L.
Formichelli, P. G

Forte, C. W.
Foster, T. A.
Francis, B. M.
Frank, Z. E.
Frederick, K. L.

French, K. A.
Frenza, J. G.
Frese, D. W.
Fuhrman, W. T.
Fujimoto, B. S.

Fuller, G. G.
Fuselier, K. L.
Gandy, J. E.
Garcia, A.
Garcia, D. J.

Garcia, D. C.
Garner, J. J.
Garrett, J. A.
Gatison, D. M.
Gauger, J. K.

Gedrose, D. M.
Geoffrion, S. R.
Geritz, S. L.
Germany, S. L.
Germany, S. A.

Hand, T. R.
Hansen, E. W.
Hansen, P. N.
Harberts, L. J.
Harberts, W. W.

Harder, P. A.
Hardin, S.
Harding, D. B.
Harding, L. F.
Hargrave, D.

Harper, L.
Harper, Q. A.
Harris, E.
Harris, G. L.
Harris, J. A.

Harris, L. R.
Harris, W. L.
Hart, M.
Harvey, L. Jr.
Haseltine, R. P.

Hasse, C. F.
Hassler, J.
Hatfield, P. L.
Havlik, N.
Hawkes, S.

Hawkins, D. R.
Hawkins, M. A.
Haynes, H. L.
Hayward, C. R.
Hazzard, L. B.

Heady, C. M.
Hebrard, E.
Heinz, V. L.
Hellar, D. A.
Hellman, B. F.

Gerster, Y. L.
Gidlof, C. E.
Gilb, L.
Gilbert, N.
Gilkerson, O. G.

Gilmore, C.
Gilmore, J.
Gipson, L. D. Jr.
Glaser, R. L.
Goble, C.

Gomez, S. B.
Goodin, R. A.
Goodman, C. E.
Goree, O. L.
Gowan, C

Gowan, D.
Graham, D. C.
Grana, M. A.
Grannell, J. M.
Grant, R. G.

Green, L. L.
Grinnell, G. A.
Griswold, M. J.
Grout, C. J.
Gundelfinger, A.

Gunderson, C.
Gutnisky, R. B.
Haigwood, W.
Haley, S. K.
Haltom, M. S.

Hamilton, C.
Hamilton, R. M.
Hamilton, T. L.
Hamre, O.
Hancock, H. F.

Hempel, A. B.
Hempel, J. E.
Henshaw, G. R.
Hern, C. J.
Herr, C.

Hester, R. E.
Hickman, C. C.
Hightower, T.
Hilburn, K. J.
Hilts, B. A.

Hinshaw, H. W.
Hockenhull, V. O.
Hollick, B. R.
Holmes, E. G.
Holmes, G.

Holmes, L. C.
Holmes, W. H.
Holmes, W. E.
Homrig, D. W.
Honeychurch, D.

Hornung, H. S.
Hoye, K.
Hsu, D. M.
Huffman, K. V.
Hughes, T. M.

Hunrick, K. W.
Hunter, L. R.
Ikami, S. M.
Imaoka, V N.
Inman, J. C.

Irwin, G. L.
Ishii, R. K.
Ivory, L. J.
Jackson, E. L.
Jackson, F.

Jackson, J. D.
Jackson, L.
Jackson, L.
Jackson, R. A. P.
James, L. C.

James, M. A.
Jayne, R.
Jenkins, B.
Jenkins, B. L.
Jenkins, F. S.

Jenkins, J. M.
Jenkins, W. M.
Jennings, W. T.
Jochums, J. L.
Johnson, A.

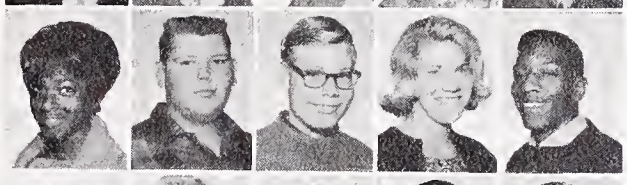

Johnson, B.
Johnson, D. E.
Johnson, J. D.
Johnson, J.
Johnson, J. L.

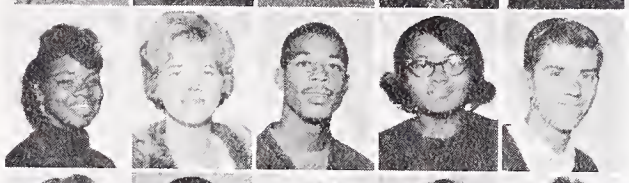

Johnson, J. A.
Johnson, R. M.
Johnson, S. M.
Johnson, V. M.
Jones, A. J.

Jones, B. A.
Jones, B. H.
Jones, E. H.
Jones, R. J.
Jones, R. C.

Judah, D. F.
Kadota, P. H.
Kadri, S. S.
Kahn, C. E.
Kamada, I. T.

Laughlin, T. K.
Law, R. F.
Lawrie, J.
Lawton, N.
Leadon, P.

Lee, P. A.
Lee, S. V. K.
Lee, S. A.
Legakis, B. A.
Legge, M. M.

Leggett, G. R.
Letiche, H. K.
Leung, S. H.
Lewis, P. A.
Lewis, V. M.

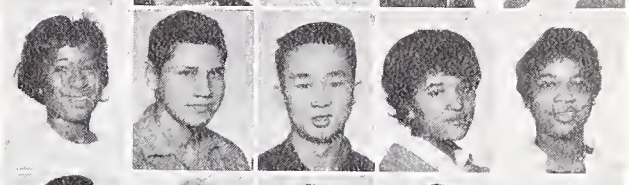

Li, J.
Libby, K. A.
Libby, P.
Lim, A. E.
Linden, N. J.

Linden, S. K.
Littleberry, B.
Littles, E. C.
Lloyd, L. D.
Lockwood, B. A.

Loe, I.
Loe, L. D.
Loeb, V. J.
Losekoot, F. J.
Lott, W. J.

Lou, R. A.
Lovejoy, M. B.
Low, C. B.
Lowe, V. J.
Luk, C.

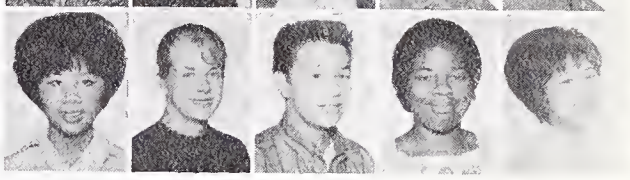

Kamau, J. M.
Kanyuk, L.
Kappel, K. J.
Kardel, K. L.
Kassow, R. S.

Katayama, C. L. F.
Kauffman, M. K.
Kaufman, R. M.
Keeler, J. J.
Kelley, C. B.

Kennedy, R. S.
Kidd, F.
Kimura, E. K.
Kinkead, B. J.
Kirby, L. Jr.

Knepper, M. J.
Knight, J. E.
Koranda, F. J.
Kreider, P. A.
Kridle, R. J.

Kuhl, R. D.
Kung, Y.
Kurahara, S. M.
Kuykendoll, A. M.
Kyle, M.

Ladwig, R. D.
Lai, K. W.
Land, D. J.
Landahl, E. M.
Landeck, L. L.

Landes, J.
Landor, B.
Langhorst, L.
Lasagna, L. N.
Lathrop, P. S.

Lum, J. T.
Lum, V.
Luperine, H. P.
Lyman, W. G.
Mack, G. F.

Maddock, W. A.
Majors, P. A.
Malanche, R.
Mandelbaum, M. E.
Manger, V. A.

Manibog, R.
Mann, J. I.
Manown, S.
Mark, W.
Marshall, D. S.

Massie, F.
Mates, M. C.
Mathis, L.
Mattson, J. P.
Mautz, B. A.

Mayer, P. E.
McAdams, G. A.
McAdams, G. J.
McCann, E. G.
McCarty, P. J.

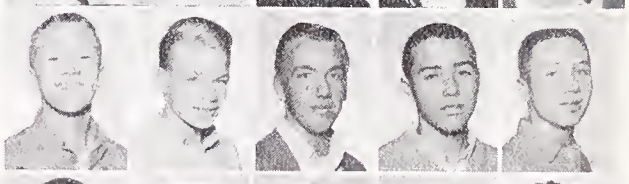

McCoy, C.
McCoy, J.
McCreadie, L.
McKibben, J. B.
McMillan, A. F.

McNair, D.
McQuarrie, T. B.
McQuilling, K.
McRae, R.
Meacham, N. E.

Mei, S.
Mellish, P.
Menton, G.
Merriman, P. M.
Metters, S.

Meu, J.
Meyer, E. S.
Meyers, D. M.
Michel, M. S.
Michener, R. C.

Miller, B. R.
Miller, L. C. Jr.
Mills, M. A.
Milosz, A.
Minor, R. H.

Mocine, B. B.
Molamphy, J. R.
Monroe, C.
Monroe, M. R.
Montgomery, B. J.

Moore, C. A.
Moore, S. D.
Morales, A. M.
Morgan, J. L.
Morgan, T. A.

Morishige, J. T.
Morita, M.
Morris, J. A.
Muhr, V. E.
Mumm, P. F.

Munro, K. A.
Murray, A. R.
Murray, A. G.
Nakahara, S.
Nakazawa, S. M.

Parker, M. F.
Partee, J.
Patmont, B. A.
Patten, F. R.
Pena, R.

Perlmutter, E. M.
Perry, M. R.
Petersmeyer, G. S.
Peterson, D. K.
Peyton, A. C.

Phelper, R. L.
Phillips, C. G.
Phillips, R.
Piagentini, W.
Pickett, R. P.

Pierre, K. C.
Pierson, E. L.
Pierson, H. P.
Pinto DaSilva, A. M.
Ploss, R. J.

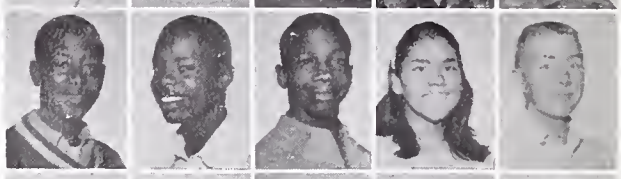

Polivka, R. M.
Polk, J. E.
Polk, P. L.
Pope, B. L.
Posey, E. M.

Quinn, S. L.
Ramsey, T.
Randle, R.
Reader, R.
Reese, D. P.

Reese, W. D.
Reidenbach, S. J.
Reinke, A. M.
Reliford, M. J.
Richards, D. N.

Narkin, M. H.
Nawata, P. M.
Nedd, W. A.
Neider, K. A.
Nelson, C. G.

Nelson, C. E.
Nelson, K. O.
Nesbitt, N.
Nevala, K. E.
Newberry, S. L.

Newcom, G. E.
Newman, C. D.
Ng, J. L.
Nicholson, A.
Niemi, D. E.

Nip, D. P.
Nishiyama, R. A.
Nolasco, L. A.
Norrise, M.
Northrup, T. A.

Nunn, D. J.
Oakley, J. B.
O'Brian, G. M.
Olds, L. L.
Olson, D. E.

O'Neal, J. E.
Ongerth, R. H.
Ono, C. J.
Ortega, C.
Osborne, D. C.

Ouye, A. A.
Ouye, R.
Palley, D. B.
Park, A. E.
Park, N. E.

Richards, S. F.
Ricks, B. M.
Riesenberg, W. M.
Riggio, R. S.
Riggs, J. V.

Ringbom, R. E.
Ristrem, J. F.
Ritter, M. D.
Roberts, C. W.
Roberts, M.

Roberts, S. J.
Robertson, E. B.
Robertson, J.
Robie, D. M.
Robinson, B. A.

Robinson, J. M.
Robinson, R. J.
Rodriguez, R. C.
Rodriguez, R. L.
Rochon, K.

Rogers, B. A.
Rogers, G. T.
Ronneberg, D. S.
Rosen, B. A.
Rosen, T. R.

Rosenquist, E. W.
Ross, G. J.
Ross, J. A.
Roux, G.
Rubin, E. S.

Rudy, F. J.
Rumsey, J. D.
Russel, D. L.
Russell, J. Y.
Rust, T. E.

Ryerson, V. D.
Sanders, G. M.
Sandifor, R.
Sangmaster, N. (
Sano, D. M.

Sater, E.
Savage, J. L.
Saxby, M. S.
Schauppner, S. A
Schein, S.

Schulte, C. M.
Schunhoff, J. F.
Schwiers, R. G.
Scott, W. P. III
Scurlock, R. L.

Sease, J. R.
Sera, J.
Sera, L. M.
Shakesnider, K.
Shelton, J. A.

Sheridan, P. L.
Sherr, J.
Shewmaker, L. L
Shokouh, A.
Short, R. H.

Siefert, K. A.
Simpson, E. N.
Simpson, K. M.
Skaggs, P. A.
Skjei, E. W.

Small, B. A.
Smid, R. J.
Smith, A. L.
Smith, D. L.
Smith, H. E.

Talcott, J.
Tanabe, F. S.
Taper, K.
Taylor, D. E. V.
Taylor, J. H.

Taylor, P.
Teller, S. W.
Temple, D. M.
Teranishi, A. Y.
Terrell, E.

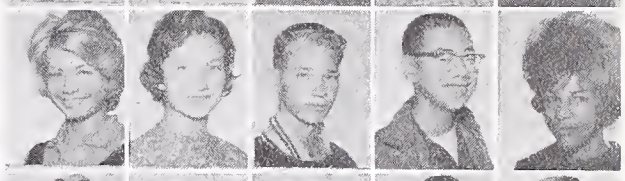

Thomas, M. L.
Thompson, N. C.
Thompson, R. S.
Thornburg, J. K.
Tibbs, J. L.

Tilsner, N.
Todar, R. G.
Tom, R. S.
Tomczykowska, C.
Tonjes, V. R.

Toriumi, M. V.
Toy, J.
Trotter, F. E.
Tryhorn, A. D.
Tsuno, E.

Turner, R. J.
Uda, S.
Uitti, F. M.
Usher, B. J.
Usher, B. F.

Valrey, L. J. M. L
Vaughns, L. M.
Vernon, M. G.
Vieglais, A.
Vietti, J. A.

Smith, M. B.
Smith, N. E.
Smith, P.
Smith, P. A.
Smith, P. R.

Smith, R. K.
Smith, R. L.
Smith, T. S.
Snippen, R. E.
Snowden, W. S.

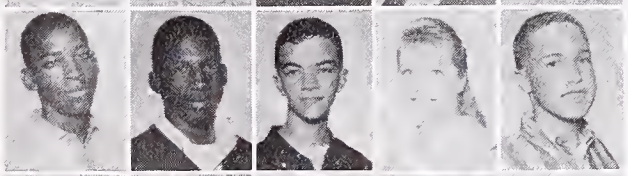

Soule, S. E. Jr.
Spillane, E. P.
Spindt, C. M.
Statts, M.
Stafford, G. D. A.

Staley, P.
Stalter, L. J.
Stamatelos, A. J.
Stanley, J. S.
Stanton, F. R.

Stashik, J. C.
Steele, A. E.
Stegner, D. K.
Stevens, O.
Stewart, S. J.

Stinson, V.
Stock, W. A.
Strebel, J. L.
Strickland, R. J.
Stuart, K.

Studebaker, H. J.
Sturges, S. A.
Swindig, S. E.
Switzer, H. E.
Tabor, L. D.

Visher, J. W.
Wagner, A.
Walker, C. R.
Walker, C.
Walker, J. H.

Walker, R. P.
Walker, R. D.
Walker, T. G.
Wallace, R. L.
Waller, L. C.

Walter, T.
Walters, L. N.
Ware, C. Y.
Wasley, S. L.
Watson, E.

Watson, N. C.
Weber, K. L.
Wehausen, J.
Weikel, W. M.
Welch, M. R.

Welpton, A. C.
Wesley, L.
Weston, P. B.
Wheat, R. F.
White, H. T.

White, M. L. R.
White, T.
Whitener, G. E.
Wickliffe, S. C.
Wilbur, S. K.

Wilcher, R. A.
Wilkerson, A. L. V.
Wilkins, K. L.
Williams, B. K.
Williams, B. L.

Williams, C. A.
Williams, D. W.
Williams, I. M.
Williams, J. A.
Williams, J. R.

Williams, M. S.
Williams, S. J. Jr.
Wilson, M. A
Wilson, R.
Wilson, R. M.

Winston, B. L.
Winterburn, J. T.
Wittkopp, G. R.
Wolfrum, T. W.
Wong, J.

Wong, J. M.
Wong, J. G.
Wood, N. J.
Woods, M. J.
Wootten, M. L.

Worsham, D. G.
Wright, C. A.
Wyrick, J. E.
Wysinger, J.
Yamamura, C. M.

Yamasaki, L. T.
Yee, D. K.
Yee, E. M.
Yee, W. J.
Young, B. A.

Young, E.
Young, J. L.
Zarley, S.
Zercher, L. J.
Williams, C.

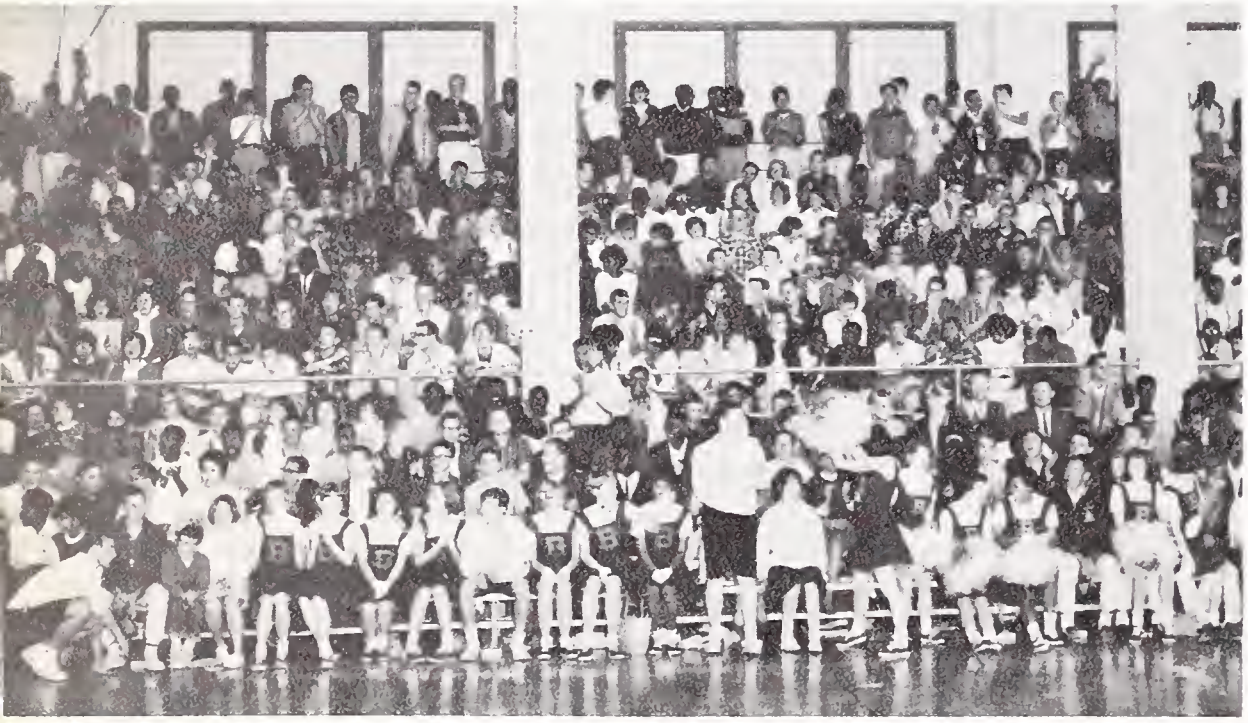

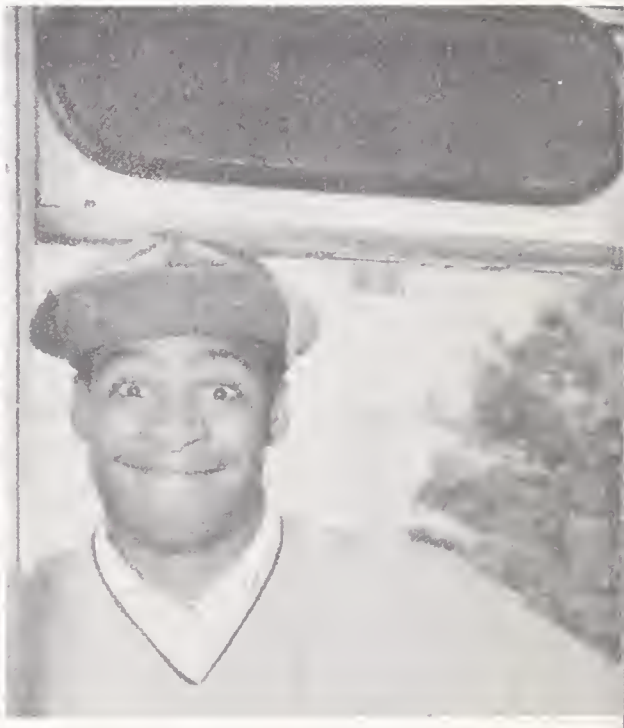

Low Eleven Class

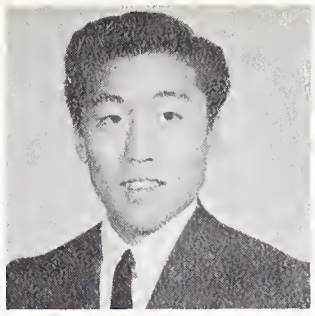

PHIL OMI
President

PENNY BROWN
Vice President

TONI JACKSON
Treasurer

Upon my election as President of our class, I felt strongly about strengthening our class spirit, but I was somewhat dubious as to what to expect from a class of our size. Now I can proudly say that all my doubts are gone. During this semester we have all gotten together and worked very hard to make this semester an overwhelming success, and besides this we've had lots of fun.

Memories of putting together our efforts for the slope concession, the Junior Prom and the Casual Day concession will always remain with me as high points in the enjoyment of my high school life.

I owe my thanks to my fellow officers, Penny, Chris, Toni, and Mary Lou, plus our sponsors headed by Mr. Van Zomeren. But above all, I thank the Low 11 class for all the support you have given me. It has been terrific working with such a fine class, and thanks to you my term as president has been both a great experience and pleasure. For this, go my wishes for a successful future, as well as thanks for the opportunity to serve you.

Philip Omi

CHRISTINE PHILLIPS
Secretary

MARY LOU BONKOFSKY
Social Secretary

Abitia, R. A.
Anderson, T.
Andrews, G. E.
Angleman, J. E.
Atkinson, R. B.

Baggott, K. B.
Bartlett, J. E.
Beeghly, J. M.
Belcher, G. G.
Bianchi, J.

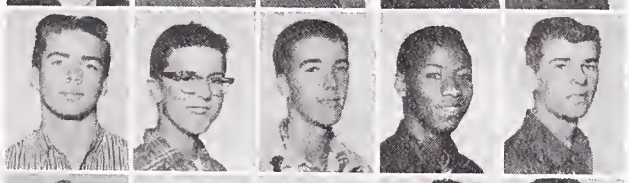

Bonkofsky, M. L.
Bradford, G.
Branstead, S. L.
Brooks, J.
Brooks, L. D.

Brown, D. W.
Brown, J. V.
Brown, O. C.
Brown, P. A.
Brown, R. E.

Brownlow, A.
Bursey, C. E.
Cade, K.
Cantanho, D. R.
Carroll, W.

Cassaro, M. A.
Clark, L. I.
Coleman, J. A.
Combs, M. J.
Connolly, L. K.

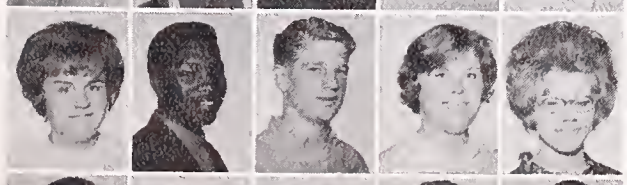

Cosad, S. M.
Cox, P. L.
Deal, D. D.
De Nault, S. J.
Dotson, K. W.

Drayden, T.
Edwards, E. A.
Edwards, M. E.
Edwards, R.
Ellison, J. R.

Enderlin, W. C.
Enkema, P.
Erickson, A.
Expose, R. M.
Eyring, M. E.

Farrell, S.
Flores, R.
Ford, E
Frank, Y. J.
Frazier, G.

Frazier, L. Jr.
Gawthorne, D. A
Ghiorso, W. B.
Gillam, T.
Greene, T.

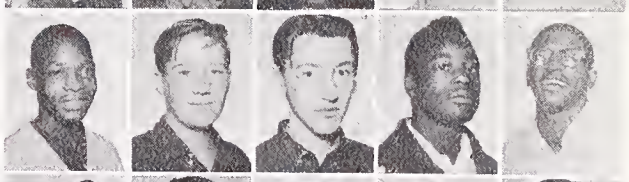

Greenlaw, F. J.
Gregg, R. P.
Gregsby, C. E.
Grimes, R. T.
Gunnell, C. R.

Hanna, C. E.
Hanna, M. L.
Haraguchi, C. S.
Hartman, S. D.
Hilton, L. D.

Holsinger, S. P.
Humphrey, C. M.
Jackson, T.
Jacoby, M. C.
Johnson, A. R.

Johnson, B.
Kanzaki, H.
Kimbrough, M. S.
Lacy, L. S.
Lambert, T. R.

Largente, M. A.
Lee, J. B.
Lehtin, L. W.
Leif, F. S.
Leung, G.

Livingston, G.
Mahoney, K. C.
Makishima, D. K.
Maness, C.
Manning, D.

Marr, R. P.
Martin, D. D.
McDaniels, C.
Miao, P N. T.
Miller, E. E.

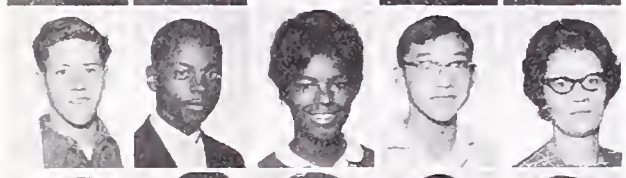

Miller, F. M.
Moore, A.
Moore, D. F.
Moore, J. W.
Moore, M. J.

Morris, C. J.
Muigai, R.
Mullan, C. D.
New, D. A.
Omi, P. N.

O'Neill, C. S. Jr.
Pace, S. J.
Partch, J.
Phillips, C. A.
Pickett, S. E.

Pickett, V. A.
Poirson, R. F.
Prendergast, S. P.
Preston, G. J.
Raina, J. M.

Rasmussen, J. M.
Reesor, C. B.
Richardson, N.
Roberts, P. A.
Robinson, M.

Roncho, E. T.
Rosemond, C. E.
Ross, S. K.
Rowe, A. P.
Rumsey, P. A.

Saito, C. M.
Salazar, J. R.
Sampson, C.
Siegfried, W. L.
Silva, M. A.

Simm, K. A.
Simpton, L.
Simril, T. G.
Singleton, C. W.
Slater, P. A.

Smith, W. F.
Stoermer, J. E.
Stone, W. J.
Stuart, K. Jr.
Tate, E. G.

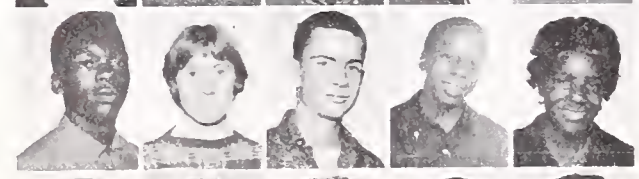

Thomas, D. R.
Thrower, J. W.
Tom, L.
Turner, W. C.
Vasquez, G. L.

Victor, D.
Vincent, M. B.
Walczak, J. L.
Walton, D. L.
Washington, I. Jr.

Watts, J. T.
Wheat, D.
Whitaker, R. F.
Whitney, B.
Wilcox, T. L.

Williams, E. J.
Wilson, H. E.
Wohletz, M. L.
Yokota, L. S.
Young, J. E.

Yuh, E.

Dear Jan -
It's been really great knowing you this semester --- too bad you have to leave, but Se la vida
Good luck,
I hope I see you at Winthrop
Love,
Julie Partch

High Ten Class

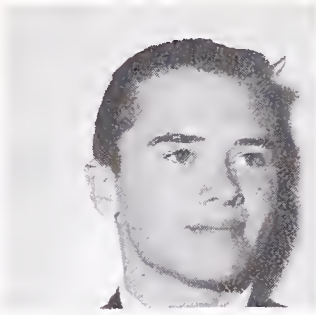

JEFF SHAFFER
President

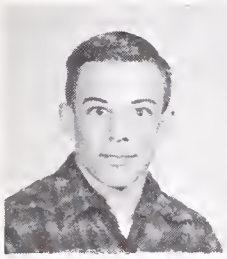

ROY TRIBELHORN
Vice President

BETSY MUELLER
Secretary

Another semester here at Berkeley High has gone by. We, the high-ten class, have closed another door behind us, and behind us lies a semester which we filled with growth, both as individuals and as a class.

Our various class functions, the slope concession, Soph Hop, and Casual Day Carnival booth were all quite successful. Successful because you high-tens through your devotion, enthusiasm, and spirit made them a success. I would at this time like to extend my appreciation to you for your cooperation.

My thanks also go to Mrs. White, our sponsor, for her invaluable guidance, and to the class council for their continued interest. It has been a wonderful experience to represent my class in our student government, and I sincerely thank you!

CINDY SERGEANT
Treasurer

DIANE FERRARI
Social Secretary

Adair, J.
Adams, D. E.
Adams, L.
Adams, R. L.
Affleck, R. A.

Ahmed, C. A.
Akis, B. Jr.
Akis, M. L.
Aldrich, E.
Alexander, R.

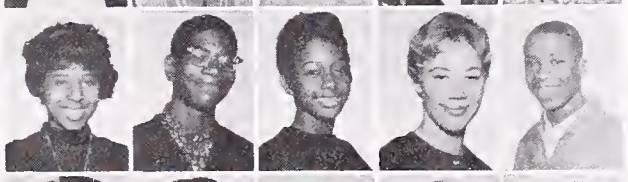

Alfonso, C. M.
Allen, K. L.
Alvarez, R. R.
Aminin, S.
Ammons, J.

Anderson, C. J.
Anderson, D. G.
Anderson, L. J.
Anzelone, A.
Arceneaux, A.

Armstrong, T. M.
Arnautoff, P.
Aschettino, A.
Ashby, R. D.
Ashmun, P. M.

Atkinson, S. M.
Atthowe, C. A.
Aurtha, C. W.
Ausbrook, M. D.
Badouin, J. R.

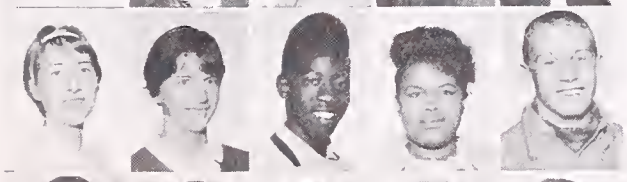

Baker, A.
Baldwin, N. L.
Ballon, J.
Banks, M. A.
Barcelles, R. H.

Barker, P.
Barnes, L. Jr.
Barnum, J. E.
Barone, M.
Barr, D.

Barr, M.
Bartlow, D.
Bautista, E. F.
Bay, F. E.
Bay, M.

Bazile, L.
Beeman, S. B.
Begley, I.
Bell, K. L.
Bell, K. C.

Bell, M. E.
Bene, A. R.
Bennett, T. A.
Bennett, V.
Berg, K. B.

Berget, B. J.
Berry, H.
Bettelheim, P.
Biagi, J. A.
Bishop, G. P.

Bishop, J. E.
Biskup, K.
Bjorklund, K.
Black, J.
Blackaller, L. A.

Blake, B. E.
Blanchard, B.
Block, D. L.
Blunt, F. R.
Blunt, G. M.

Boehrer, C. J.
Bogart, T. A.
Boler, T. G.
Bolton, E. A.
Booker, V. Jr.

Boone, N.
Borsoff, E. N.
Bowens, E.
Bowman, L.
Boyd, R. C.

Boyes, A. E.
Brady, J.
Brattin, E.
Brent, C. L.
Bressier, D.

Brewster, B. E.
Briley, E. F.
Brink, D. L.
Brodsky, C. E.
Broers, A. T.

Brooks, C. C.
Brosseau, K.
Brower, P. B.
Brown, C. L.
Brown, F. M.

Brown, H. W.
Brown, J.
Brown, L. E.
Brownell, D. W.
Bryant, S. M.

Buckingham, D. A.
Buckley, P.
Bugatto, H. Jr.
Bullock, P.
Bunch, R. A.

Clark, J.
Clarke, M. R.
Clausen, M.
Coats, A. M.
Coaxum, R. E.

Cockerham, D. L.
Coffey, N. W.
Cohen, G. A.
Cole, M.
Collins, J. P.

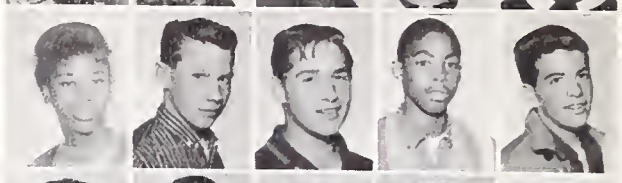

Comendant, K. E.
Cone, A.
Cook, S.
Cooper, D. C.
Copple, H. L.

Cotton, C. F.
Cotton, P. A. Jr.
Couch, R.
Courtney, T. L.
Cowley, C. J.

Craft, S. K.
Craig, A. R.
Crawford, J. L.
Criner, N. J.
Crittenden, V.

Crosby, B.
Cruz, M.
Culbertson, D. M.
Culdwell, A. J.
Curtis, W. S.

Cusick, C. A.
Dare, V.
Darris, L.
Darrow, W. R.
Daughters, C. F.

Burgess, C. F.
Burks, L.
Burnham, D. N.
Burton, T. R.
Buss, P. G.

Butcher, L. S.
Bynum, M. A.
Cabiness, D.
Cabot, H. G.
Calhoun, T. J.

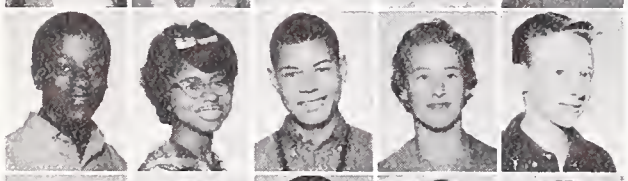

Call, S. G.
Campagna-Pinto, L.
Campbell, G. E.
Canady, P. A.
Cannon, F. K.

Carlson, J. E.
Carrico, L. B.
Carter, A. M.
Carter, E. R.
Castaneda, S.

Caughren, C.
Cavagnaro, G. H.
Cayot, J. C.
Chang, A.
Chao, D.

Cheney, C. J.
Chepourkoff, G.
Chiapella, K.
Chiochetti, D. M.
Choy, R. A.

Christ, R.
Cieslak, T. J.
Cirimele, L. D.
Clark, A. E.
Clark, B. J.

Davenport, G. A.
Davis, A. R.
Davis, F. M.
Davis, R. D.
Dawson, B. E.

Day, P. H.
Dean, J. R.
Dean, V. D.
DeBenedictis, M.
DeMoultrie, N.

DeMunck, W. G.
Dennis, G. R.
Dennis, T.
Denton, J. S.
Dessalle, L. L.

Devendorf, L.
Dial, R. W.
Diaz, S.
Dickey, R. M. Jr.
Diebenkorn, C.

Dixson, P. M.
Dong, N.
Doritty, B.
Douglas, L. A.
Douwes, R. W. J.

Dow, P. M.
Dunbar, L.
Dury, R.
Dwight, D. A.
Eagans, J. L.

Eaglin, D.
Edwards, L.
Egoroff, V.
Ehrlich, S. A.
Ellis, C.

Ellis, J. D.
Elzy, B.
Endo, J. F.
Endo, J. M.
Ensler, H. C.

Entenman, D. J.
Epperson, R. W.
Estes, F. A.
Evans, G. J.
Everts, N. R.

Fabris, J. B.
Fagerlund C. L.
Farmer, M. K. Jr.
Fattaruso, R.
Faulkner, D.

Felton, J. M.
Fermin, A. M.
Ferrari, D. J.
Ferreira, L. J.
Fife, M. C.

Finlayson, J.
Finn, J. N.
Fisher, H. L.
Fiske, M. F.
Fite, H.

Fleming, A. P.
Fletcher, P. M.
Fluker, A.
Foley, M.
Fong, B. A.

Fong, B. N.
Forestall, L.
Fountain, J. C.
Fowle, T.
Fowler, I. F.

Gregory, O.
Gressel, J.
Griffith, C. A.
Griffith, T.
Griffiths, J. E.

Grimes, G.
Groch, M. R.
Gross, J.
Grove, W. T.
Guerrero, F.

Guillermo, A. M.
Gums, P. A.
Gyulavari, S.
Haas, G. W.
Hadsell, S. A.

Halaby, D.
Hale, R. E.
Hall, E. Jr.
Hamilton, G.
Hammerquist, E.

Hamre, K. E.
Hanan, J. S.
Hancock, G. S.
Hanlin, K.
Hanly, A.

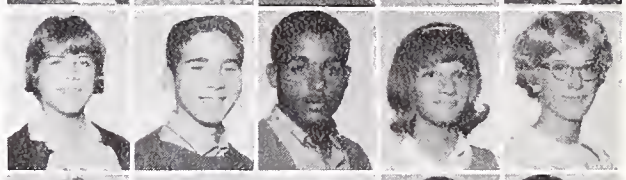

Harberts, E. G.
Hare, M. J.
Harris, E. M.
Harris, L. D. Jr.
Hart, J. J.

Harvey, C.
Hausknecht, A.
Hawk, C. A.
Hawk, R. S.
Hawkins, B. A.

Fowler, J. H.
Fowler, N.
Frazier, B. A.
Freifeld, R. L.
Fretter, B.

Fuller, B. J.
Fuller, O. M.
Fuller, S. K.
Fullmer, H. K.
Fulmer, M.

Gammon, B.
Gammon, M.
Garbrough, M.
Garcia, R. J.
Garthwaite, D. L.

Gaivin, J. E.
Gatison, B. G.
Gatto, C. L.
Geer, D. L.
Geritz, H. V.

Gerson, S. E.
Gilliam, D. M.
Gillum, C.
Glines, S.
Gortner, V.

Goto, J. C.
Gould, J. A.
Gower, J.
Graphenreed, B. J
Graves, R. M.

Gray, I. H.
Gray, L. H.
Grayson, L.
Green, E. W.
Greenlow, J. O.

Hawkins, E.
Hawkins, R. D.
Haynes, B. G.
Henderson, D. E.
Henderson, S.

Henshaw, P. C. Jr
Hensley, G. M.
Herrera, A. E.
Hester, C. L.
Hester, L. D.

Hesterman, A. D.
Hibbard, A. M.
Hicks, W. C.
Hill, D.
Hill, K. G.

Hill, M. E.
Hill, M.
Hilliard, W. F.
Hing, L. D.
Hirano, G. S.

Hirao, M. K.
Hirasawa, B. M.
Hirose, S. K.
Hirota, P. E.
Hixson, L. J.

Ho, R.
Hockersmith, J.
Hockersmith, J.
Hogue, C.
Hollenbeck, M. D.

Holmes, L. W.
Holmes, L. L.
Hook, R. J.
Hopkin, N.
Hopkins, I.

Hopkinson, R. N.
Hourula, R. J.
Huen, F.
Hume, B.
Hunter, A. L.

Hutton, C.
Icardi, R.
Ignont, Y. D.
Intorf, J. M.
Ivey, L. J.

Jackson, C.
Jackson, D.
Jackson, I. M.
Jackson, R.
Jacobson, C. R.

Jamerson, E. D.
James, A.
James, C.
James, R. K.
James, V. J.

Jefferson. M. J.
Jenner, S. M.
Jenson, R.
Jewett, R.
Jiles, S. L.

Johnson, B. A.
Johnson, B. D.
Johnson, D. L.
Johnson, J. J.
Johnson, M.

Johnson, M. M.
Johnson, M. W.
Johnson, R.
Johnson, W. E.
Johnston, M. D.

Landry, L.
Lane, P.
Lang, B. J.
Larrance, M.
Lasarte, D. P.

Lawson, L. E.
Lawton, R.
Layton, L. J.
Lee, A. I.
Lee, D. F.

Lee, F.
Lee, J.
Lee, T. H.
Lee, W. J.
LeFall, A. R.

Leighton, M. A.
Leonard, B.
Leonard, R.
Leslie, H.
Leslie, W.

Lester, P. L.
Lew, E. Y. K.
Lewis, G. H.
Lewis, M. L.
Lewis, N. S.

Lewis, P. E.
Li, B. H.
Li, E.
Lloyd, J. D.
Lonnberg, C.

Loo, F. D.
Lopez, E.
Lopez, N.
Love, P. Y.
Luckett, S.

Jolivet, L.
Jones, A. D.
Jones, C. E.
Jones, G.
Jones, P.

Jones, S. C.
Jones, T. M.
Josi, B. E.
Judd, B. D.
Jurs, C. L.

Jyrinki, L. R.
Kabeary, J.
Kaeck, E. K.
Kagawa, M. L.
Kagel, K. M.

Kahn, R. M.
Kaplan, S. M.
Karlson, R.
Kassatkin, A.
Katayama, L. M.

Kendall, V.
Keough, E. M.
Kerman, J.
Key, N. H.
Kihara, C.

Kim, J. Y.
Kimble J. L.
King, J. P.
Knapp, T. M.
Knepper, M. J.

Korhonen, L. L.
Kraft, H. C.
Kuhl, K. Y.
Laine, L. I.
Lamey, J.

Lum, L.
Lyon, J. C.
Lyons, R.
MacDonald, M. F.
Machunze, D.

Mack, M. P.
MacSwain, N. C.
Maisel, L.
Malave, A. M.
Maley, J. L.

Mandelbaum, S. F.
Manfredi, C. A.
Maniwa, C.
Marfoldi, D.
Mark, G. L.

Marshall, A. R.
Marshall, B.
Marshall, F. L.
Martin, C.
Martin, E. L.

Martinez, G. P.
Maslach, J. G.
Masri, C. K.
Matt, T.
Matthews, L. D.

McCall, U.
McCalla, V. G.
McCarty, M. K. J.
McClennan, H. V.
McCown, A. E.

McCoy, J. M.
McFadden, C.
McFarland, D. M.
McGee, J. K.
McIntire, J. G.

McNear, B. H.
McSweeney, L. G.
Mehren, E.
Meyers, M.
Mikkelsen, B. W.

Miles, R.
Miller, T. D.
Mills, W. T.
Mintun, B. C.
Miyazawa, R. I.

Moncharsh, K. A.
Montez, R. L.
Montgomery, D.
Montgomery, P.
Moore, D. W.

Moore, L. E. Jr.
Moore, W.
Mordecai, R. M. Jr.
Morelli, C. J. Jr.
Morgan, M.

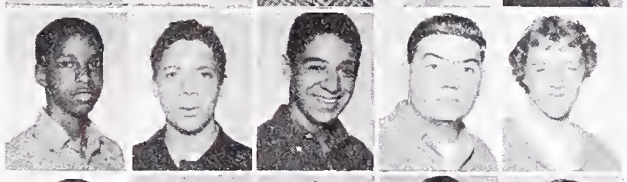

Moriwaki, C. L.
Mork, W. O.
Morton, M. R.
Moser, L. J. III
Moyer, R. P.

Mueller, B. C.
Nakahara, V.
Nakamoto, G. M.
Nakamura, D. Y.
Nakamura, P. K.

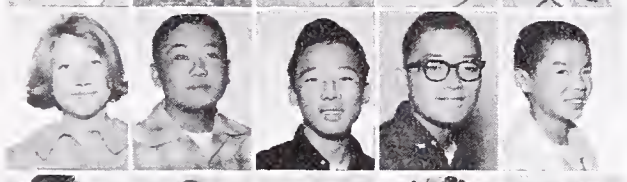

Nakano, S. K.
Nathan, A. A.
Nawata, J.
Neely, J. L.
Neely, V. H.

Parsons, S. C.
Paulding, R. J.
Pecot, L.
Peterson, J.
Phair, T.

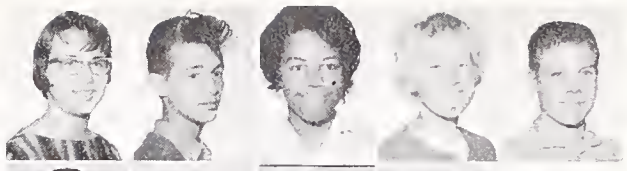

Phelps, J.
Phelps, S. J.
Phillips, J.
Pierson, J. C.
Pih, L.

Pincus, E.
Pinion, N. J.
Pitelka, L. F.
Pitts, G. D.
Popken, J.

Porter, M.
Porter, P. D.
Potter, M. S.
Pretoni, A. M.
Price, S.

Prowd, B. L. E.
Quan, J. H.
Quinn, D.
Raab, C.
Ralph, N. B.

Ralston, J.
Rand, B.
Randle, A.
Rasmussen, P. E.
Ratcliff, A. W.

Read, J. M.
Reaume, K. M.
Reay, J.
Rechen, C. C.
Reed, R.

Nelson, N. G.
Nelson, S. M.
Nemzer, D. E.
Ness, D. H.
Neubacher, B. S.

Nevala, L. A.
Nevels, M. M.
Newell, A. B.
Newson, V. D.
Nichols, M. S.

Nierenberg, V. J.
Nobori, C. A.
Nobori, K.
Noldon, F. A.
Noller, B. L.

Norman, E. E.
Nystrom, L. K.
Oaks, F. K.
Ohashi, C.
O'Keeffe, K. M.

Okutsu, J.
Oles, M. N.
Olson, K. E.
Olson, M. W.
Orth, A.

Ortiz, M. R.
Ota, L. E.
Owen, W. R.
Owens, M. J.
Pabros, E. R.

Palley, J. E.
Palmer, M. E.
Paltridge, B. A.
Parker, G.
Parsons, D.

Reed, R. R.
Reid, R. A.
Reliford, R.
Rentz, R. S.
Reyes, M. H.

Reynolds, C. D.
Rhone, R.
Richardson, D. J.
Richardson, L. D.
Rih, L.

Rinne, C. A.
Riordan, D. B.
Rischowsky, Y. J.
Ritchie, J. F.
Robb, V. J. .

Roberson, J. D.
Robinson, A. E.
Robinson, C. L.
Robinson, C. Jr.
Rocha, R.

Rodrigues, J.
Roemer, N. L.
Rogers, D. W.
Rogers, K. T.
Rogers, M. J.

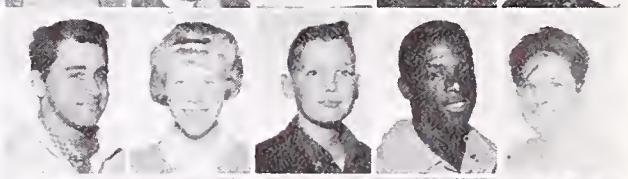

Roller, J. P.
Rollins, E.
Rollins, G. J.
Romano, R. I.
Romo, E.

Rose, W.
Rossi, W. C.
Rout, S. L.
Rowley, F. A.
Rubin, R. D.

Rudy, J.
Ruedrich, N. E.
Russell, E.
Rytkonen, H.
Samuels, L.

Sanchez, R. J.
Sand, H.
Sangmaster, E. A.
Saunders, A. M.
Scarsi, J. C.

Schafer, J.
Schaffer, G. S.
Schantz, L. C.
Scheibe, S.
Scherr, R. L.

Schlendorf, K.
Schoener, H. R.
Schoenfelder, I.
Scott, E.
Scott, L. P.

Scott, L.
Scott, M. A.
Sedon, L. K.
Selby, D. E.
Sell, J. E.

Sergeant, C. J.
Seymour, R. R. Jr
Shack, O.
Shaffer, J.
Shapiro, T. H.

Shelley, T.
Shere, T.
Sherman, S.
Sherry, H. R.
Shortridge, G. A.

Strange, A. Jr.
Sun, A. I.
Suomela, H. E.
Sutton, J.
Takahashi, L. K.

Takano, J. M.
Tanaka, N. T.
Tankersley, R. H.
Taylor, B. C.
Taylor, J.

Taylor, S. A.
Taylor, T. R.
Tenney, W. A.
Thomas, A.
Thomas, J. A.

Thomas, S.
Thomas, Y. M.
Thompson, T. J.
Thornton, M. A.
Tom, G.

Toombs, P.
Toponce, G. E.
Toso, D. J.
Toy, D.
Tran, D. R.

Trenery, S. L.
Tribelhorn, R.
Tripp, A.
Tsukasaki, B. G.
Tucker, P. A.

Turner, C. A.
Turner, H. E.
Turner, M. A.
Uchida, K. F.
Ueda, G. R.

Silva, C.
Simmons, E. C.
Simons, C. J.
Simpson, M. S.
Skeels, D. L.

Skinner, E. A.
Smith, B.
Smith, C.
Smith, F. G.
Smith, H. W.

Smith, L. T.
Smith, M.
Smith, R. M.
Smith, R. A.
Smith, S. K.

Smith, V. L.
Smithey, L. W.
Smithey, M. A.
Snyder, D.
Snyder, J

Solt, D. M.
Sommons, H. R.
Sommons, K.
Sosa, M. L.
Spaulding, R. A.

Spikes, R. L.
Sponseller, D. R.
Starks, B. J.
Stevens, E. H.
Stewart, K. D.

Stewart, L. S.
Stewart, W. L.
Stinton, R. I.
Stockdale, S.
Stone, P.

Ulen, R.
Ulner, J. A.
Umemoto, H.
Updegraff, J. L.
VanSlyke, E. J.

Varnado, D.
Vayson, W.
Veale, P. L.
Victoria, K.
Vienna, L.

Viramontes, D.
Voigt, J. E.
Walker, A.
Walker, E. M.
Walker, K.

Walker, M. J.
Walker, N.
Wall, S.
Wallace, R. B.
Waller, D. L.

Walpole, C. A.
Walton, J. B.
Warner, O. F.
Warren, L. A.
Washington, J.

Watson, R.
Watts, R. L.
Wehrman, R. H.
Weigand, J. F.
Weilerstein, E. B.

Wenrich, J. D.
Westwick, L.
Westwood, C.
Wheatley, D. O.
White, C.

Wnite, J. L.
White, R L.
White, R. L.
White, L. L.
Wiborg, R. S.

Wiggins, P.
Wilburn, B.
Wilkins, D. R.
Williams, A.
Williams, E.

Williams. J. V. Jr
Williams, L.
Williams, M.
Williams, M. A.
Williams, P.

Williams, P. M.
Williams, R. A.
Williams, V. S.
Williamson, K. R.
Willis, G.

Willson, R. J.
Wilson, G. A.
Wilson, J.
Winston, B. S.
Wolf, T.

Wolford, R. E.
Won, W. W.
Wong, T. H.
Wood, K. M.
Woodruff, C. M.

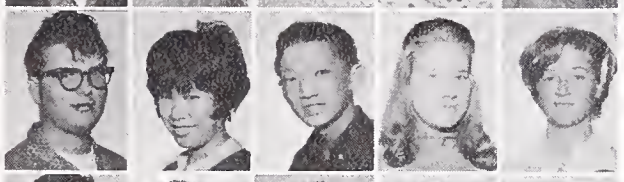

Woodruff, J.
Woods, P.
Woods, R. A.
Woods, W. L.
Woodson, G. I.

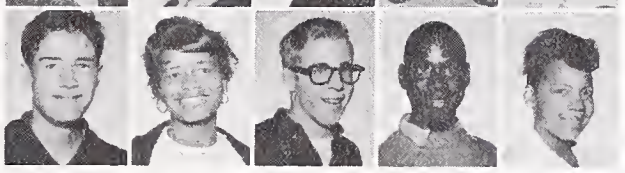

Worswick, R. W.
Wysinger, M. L.
Yancey, C. H.
Yee, P.
Yen, P. T.

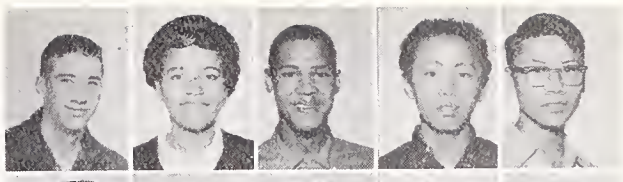

Yoakum, S. L.
Yonemura, A.
Young, A. E.
Young, M. P.
Young, P.

Yourd, R. L.
Zeigler, L.
Zentner, R. P.
Zichichi, J. R.
Zipkin, P. H.

Anderson, D.

Low Ten Class

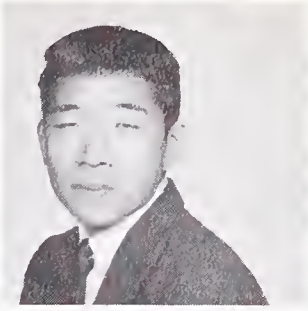

GARY KONO
President

RANDY NAKANO
Vice President

MARGARET JACOBS
Treasurer

With the spring semester drawing to a close, I sincerely wish to express my thankfulness for the great participation and support given by the Low-Ten class.

Our concessions on the slope and during Casual Day along with the Soph Hop accounted for our very successful semester.

I would like to thank our class officers, Homeroom representatives and Sponsor, Mrs. Albright, for working so hard to serve our class and school.

Most of all I would like to thank the members of the Low-Ten class for giving me the honor and privilege of serving and representing them on the B.O.C.

Gary Kono

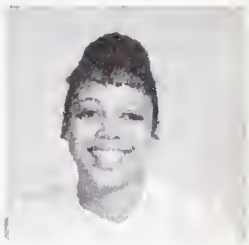

LYNETTE FREEMAN
Secretary

GEORGIANNE DAVIS
Social Secretary

Abuan, J. M.
Adams, T. G.
Agriesti, D.
Allen, S. J.
Ambeau, J. A.

Anderson, C.
Anderson, T. S.
Balamuth, B.
Baldizan, J. A.
Bartlow, D. M.

Beall, L. M.
Bell, J. M.
Bennett, M. B.
Beste, M. E.
Black, A. E.

Boepple, D. C
Boldt, W. G.
Bonner, L.
Boone, R. A.
Bowden, J. V.

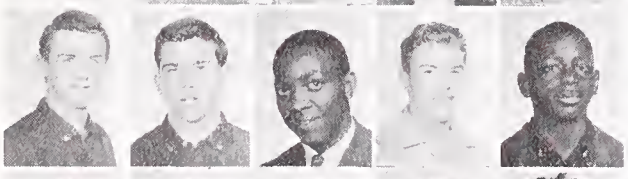

Bradley, J. A.
Brean, M. J.
Brennan, A. L.
Browne, R. L.
Bursey, G.

Carmichael, M. E.
Chan, B. J.
Chappelle, J. L.
Chun, S. R.
Chung, S. L.

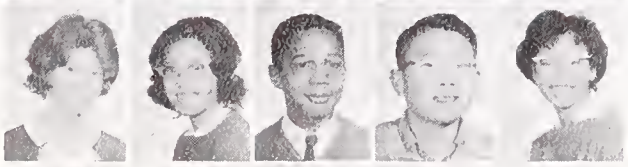

Coleman, E.
Costa, S.
Cuengco, B. D. Jr.
Dashiell, D. A.
Davis, G.

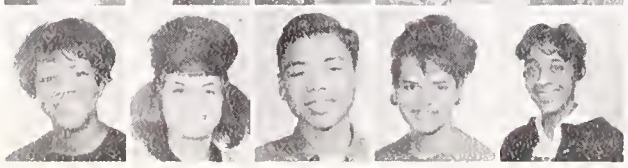

Davis, J. A.
Day, B. F.
Deshore, N.
Dick, B. J.
Doglio, K.

Dole, M. H.
Donnell, C. D.
Duval, R. B.
Earl, D.
Eastman, C. C.

Edmond, L. L.
Elmore, M. K.
Enas, J. M.
Etingen, S.
Fallehy, C. M.

Falt, R. G.
Farrell, M. B.
Faszholz, K. G.
Ferguson, G.
Filbert, C. E.

Flegal, R. P.
France, E. E.
Frederick, C. I.
Freeman, L. C.
Friedman, M. D.

Fujii, R.
Fukuchi, M. A.
Fukunaga, S. Y.
Fullmer, N.
Garcia, L.

Gary, F. G.
Gates, L. L. Jr.
Gatewood, P. J.
Gee, M. L.
Gerner, J. E.

Gillies, R. D.
Gipson, L. G.
Goetsch, M. F.
Goetz, K.
Griesche, A. F.

Grossberg, B. L.
Hagg, C. G.
Hall, R. E.
Hanna, R.
Harrell, W. T.

Harrington, S. L.
Hartman, J. O.
Hataye, D. S.
Heath, C. A.
Henderson, M. E.

Hincks, M.
Hoblit, M.
Hodges, G. E.
Hooki, Y.
Hopkins, P. A.

Howard, M. S.
Hoye, R.
Ikami, C. I.
Iwawaki, P. H.
Jackson, D. L.

Jacobs, M. A.
James, B. J.
Jee, F.
Jew, K. W.
Joe, D. R.

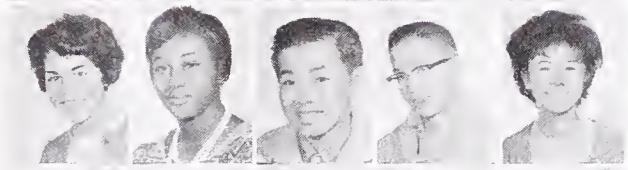

Juch, H. E.
Keeton, E.
Kelley, R. P.
Kent, S. W.
Khuner, J.

Montgomery, T.
Moore, R.
More, L. V.
Morris, S. L.
Morse, F. A.

Nakano, R. A.
Neal, C. S.
Nelson, J. R.
Nichols, A.
Niemi, G. P.

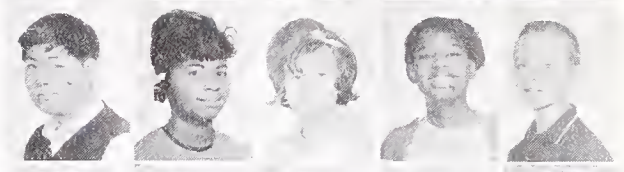

Nip, L. P.
Nunn, R.
Okawa, L.
Oliver, R. Jr.
Pacheco, R.

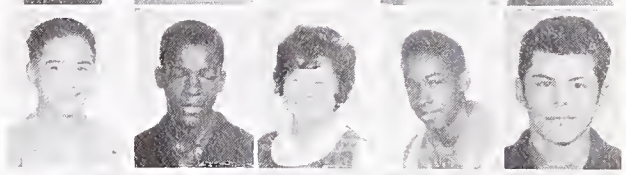

Partos, A. S.
Pettitt, N. K.
Plankers, J. A.
Poole, L. B.
Quigley, E. P.

Randall, M. D.
Reesor, M. J.
Reimann, M. D.
Rhodes, H.
Rice, S. G.

Rice, T.
Richeal, G. J.
Richeal, R. J.
Robinson, D.
Rubinow, K.

Sanchez, A.
Schaaf, L.
Schoener, H. E.
Sloane, F.
Smith, C. E.

Kidd, G. J.
Koenk, T.
Koivu, G. L.
Kolander, J.
Kono, G. K.

Kostainsek, V. A.
Krausch, R. C.
Kuhl, K. S.
Kurakin, E.
Kwan, R. T.

Lambert, L. A.
Lee, D. D.
Lee, D. C.
Lee, G. E.
Lee, M. D.

Lee, S.
Levinson, A. H.
Lewald, Y. C.
Ligons, C. E.
Lim, J. J.

Long, B.
Machlis, L. E.
Macias, L. G.
Madison, J.
Maoki, F. H.

Marasco, F. R.
Marshall, D.
Martin, R. D.
Martinez, J. T.
Maybuce, Y. B.

McCoy, L. A.
McGhee, H. B.
McQueen, D. L.
Mitchell, E. A.
Mitchner, C. A.

Smith, M. V.
Soon, D. L.
Sooth, L. O.
Steedman, C. C.
Stern, P. M.

Studebaker, A. A.
Sturtevant, R. M.
Taniguchi, D. N.
Tigert, J. E.
Titus, E. W.

Tominaga, J. A.
Torres, S. E.
Tryhorn, K.
Tsukahira, G.
Turman, G.

Turner, J. E.
Turturice, R. W.
Van Dyke, K.
Van Orden, W. P.
Vauglins, R. F. Jr.

Violich, A.
Von Rohr, C.
Walden, J. E.
Wallace, L. D.
Washington, C.

Watkins, R.
Watson, D. R.
Watson, W. D.
Weaver, J. D.
Webb, S. C.

Weldon, D. L.
Wetton, E. T.
Wharton, A. R.
Whisenhunt, S. W.
White, H. L.

Williams, L.
Williams, R. J.
Willis, D. R.
Winkler, S. J.
Wood. B. K.

Wright, W. C.
Yatfe, B.
Yoshimura, C. Y.
Young, D. L.
Zacher, K.

Zelonis, M. E.
Zepeda, T.

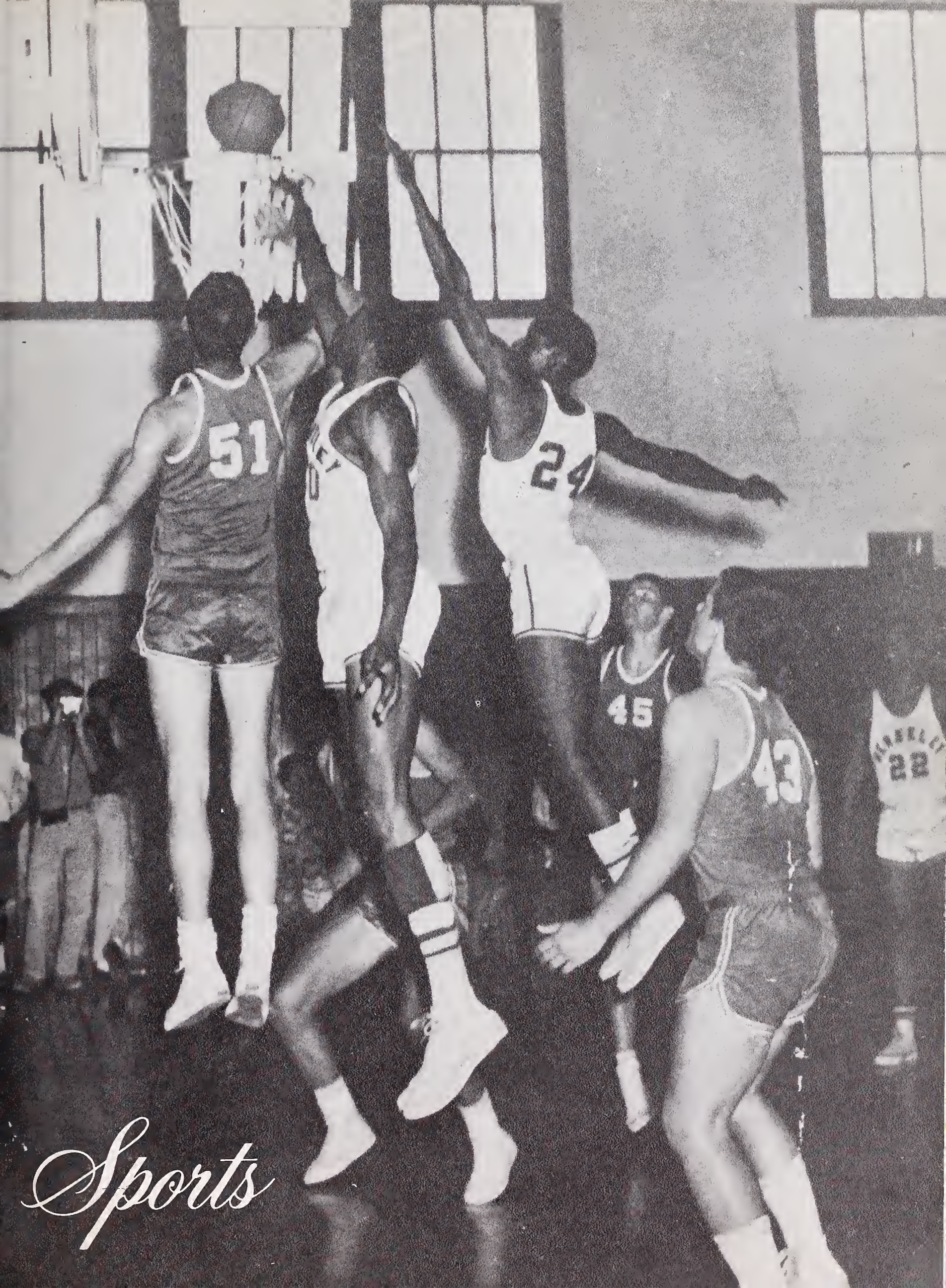

Sports

Varsity Basketball

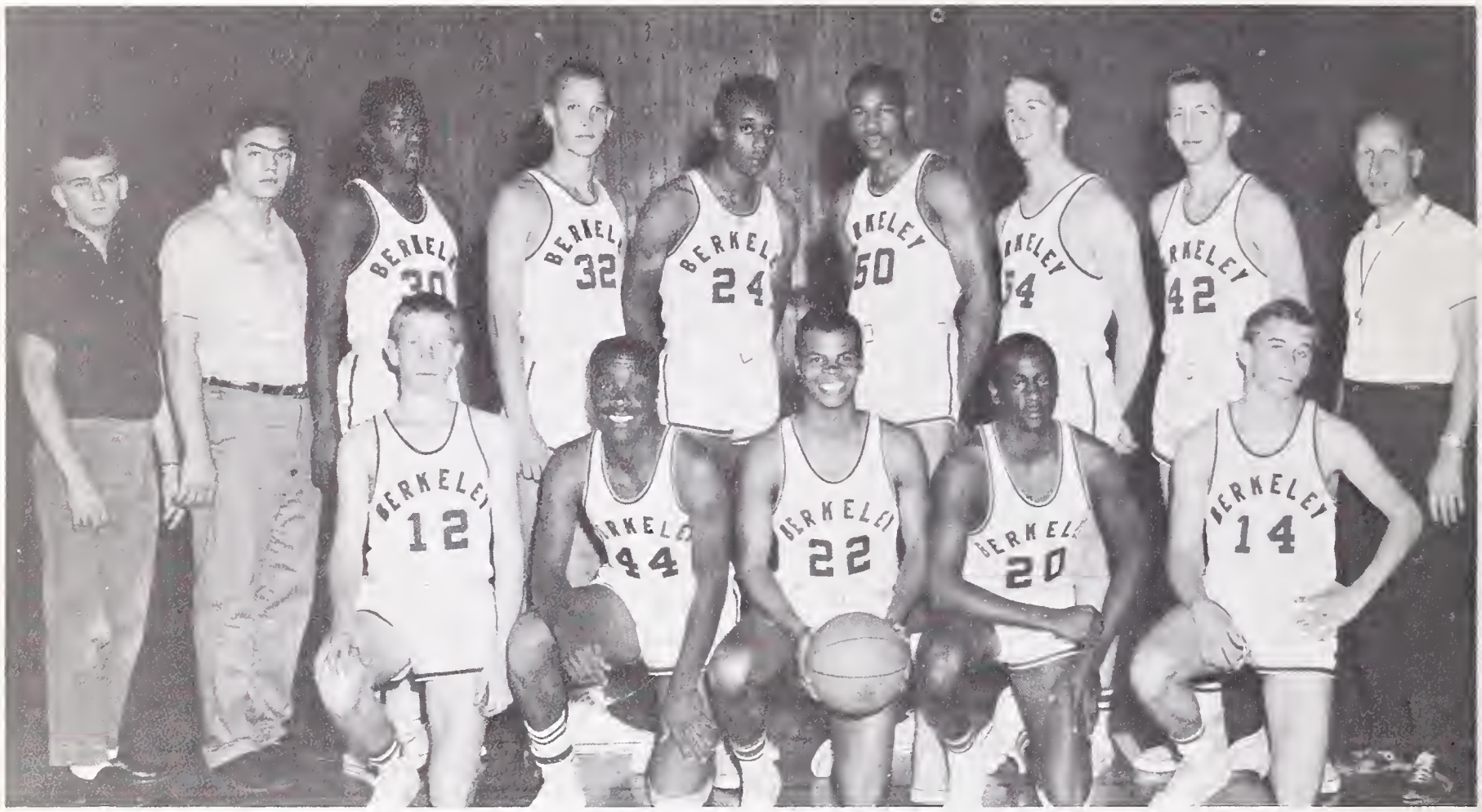

FIRST ROW, left to right: Doug Bramwell, Charles Morelli, Clarence Mack, Evan McLeod, Billy Carr, Billy Robinson, Dan Morse, Mike Poggenburg, Coach Ceasar Gomez. SECOND ROW: Fred Tarr, Bob Payne, Walter Norman, George Sloan, Gary Petersmeyer.

COACH CEASAR GOMEZ

NON LEAGUE

63	Castlemont	61
60	Miramonte	45
56	Fremont	31
52	Clayton Valley	46
44	Lincoln	47
64	Sacred Heart	47
47	Oakland Tech	27
70	Washington	56

LEAGUE GAMES

67	Richmond	65
44	DeAnza	52
73	Pacific	41
46	El Cerrito	39
61	Encinal	46
60	Harry Ells	47
61	San Leandro	44
52	Alameda	47
48	Richmond	40
48	DeAnza	45
61	Pacific	37
47	El Cerrito	49
96	Encinal	83
72	Harry Ells	62
43	San Leandro	36
56	Alameda	44

TOC

62	Watsonville	54
48	Hayward	41
65	McClymonds	66

The 1962-1963 basketball team demonstrated tremendous enthusiasm, desire and determination to win the league championship and an invitation to the Tournament of Champions. For two years, starting with JV competition, the team members pointed to this one goal. It was team effort all the way, and it was a wonderful experience and feeling to see them realize this one ambition. Although we were beaten by McClymonds 66-65 in an overtime in the TOC, this team was an excellent representative of Berkeley High School and the ACAL finishing with a 23 won - 4 loss record.

"Cec" Gomez

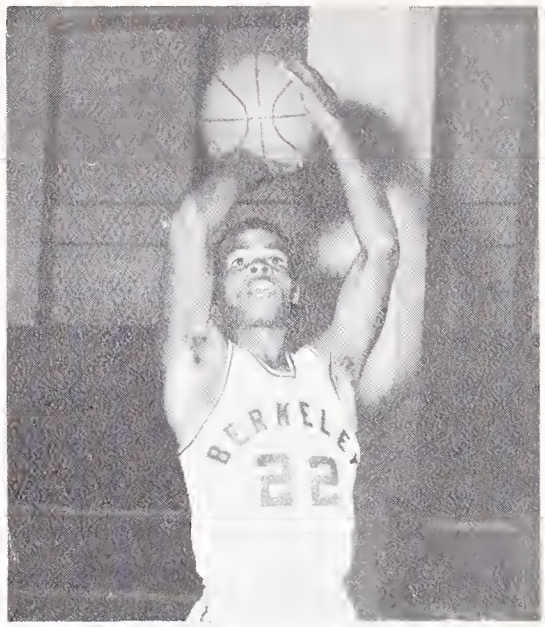

Walter Norman

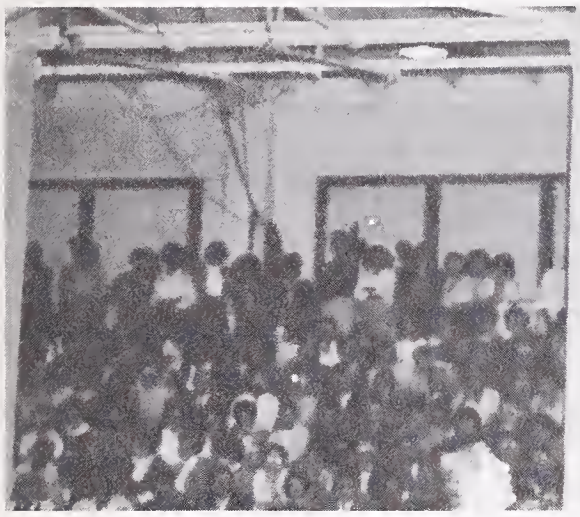

Billy Robinson

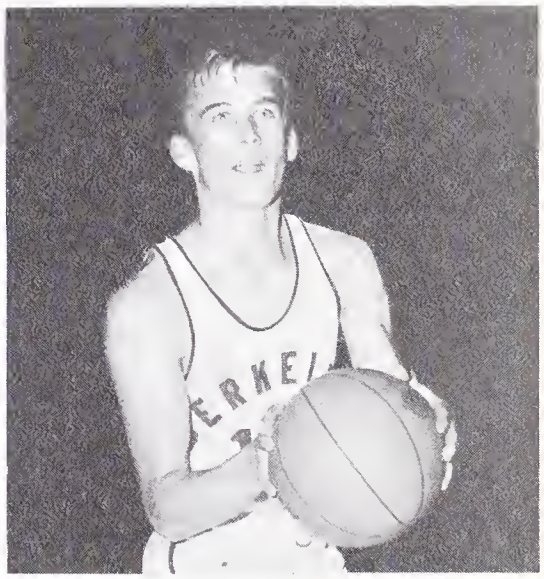

Gary Petersmeyer

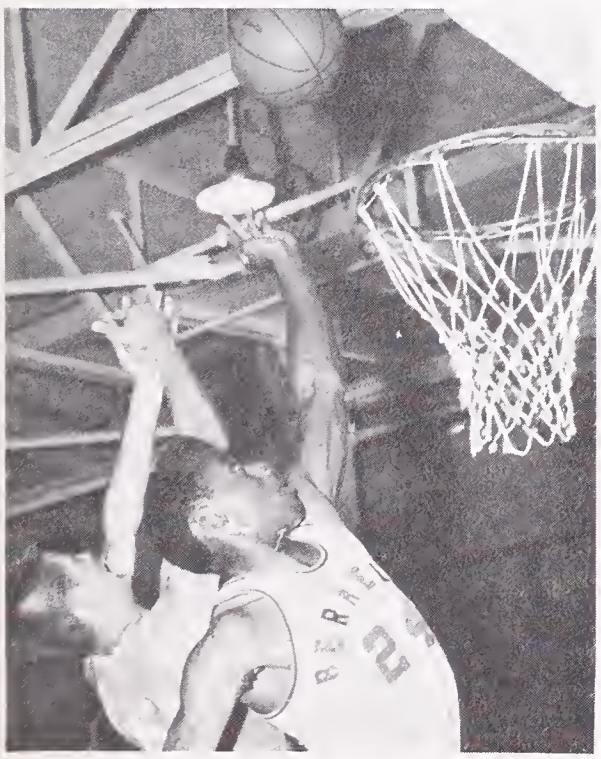

Bill Carr

Sloan, Morse, Petersmeyer

George Sloan

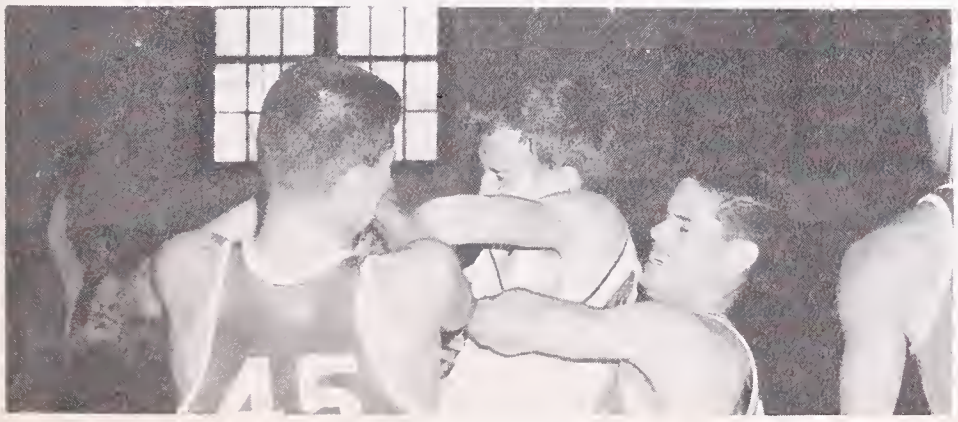

Mike Poggenburg

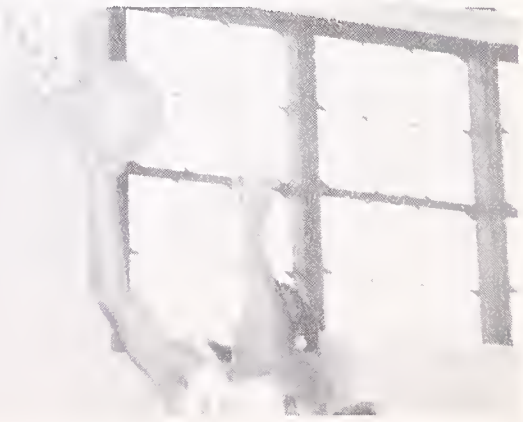

Bob Payne

Junior Varsity Basketball

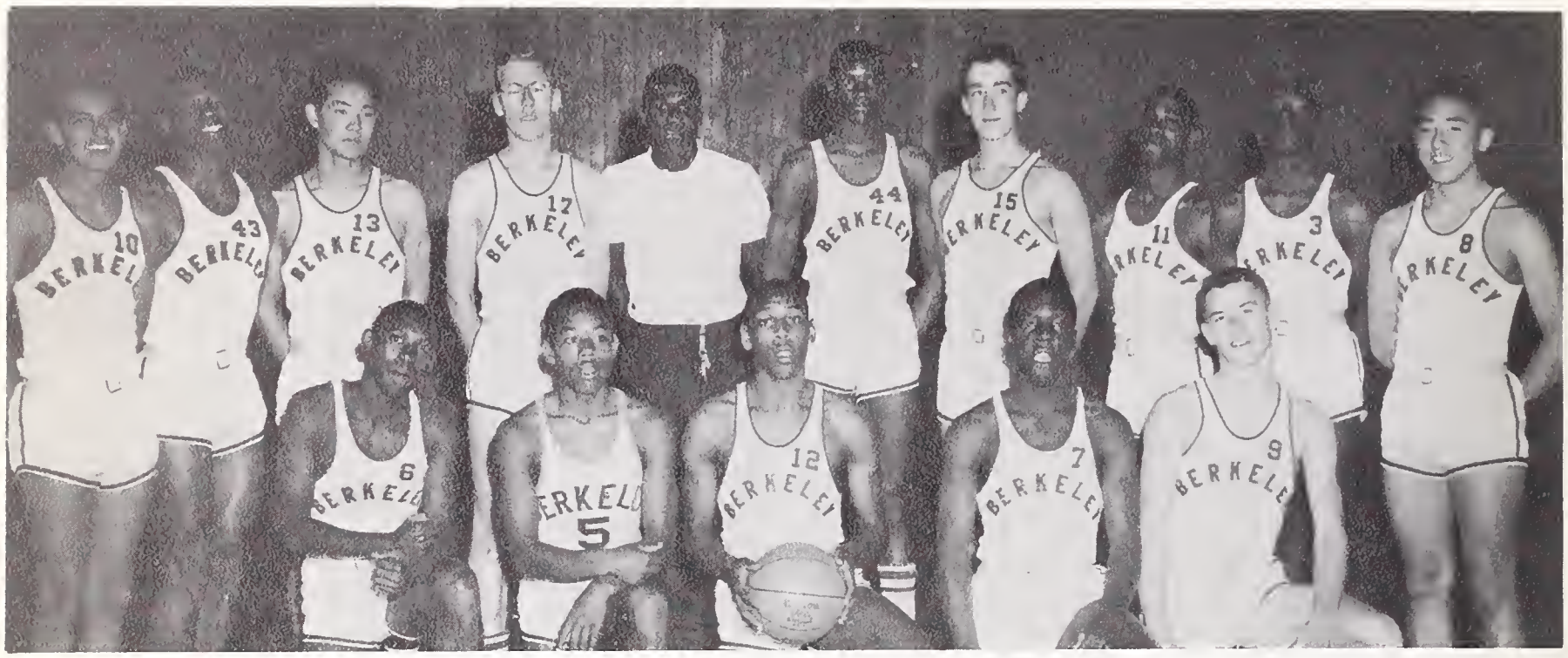

FIRST ROW, left to right: Danny Garcia, David Marshall, Larry Yamasaki, Frank Losekoot, Leroy Mims, Alonzo Strange, Norbert Ralph, Bob Smith, Claude Rosemond, Larr Takahasaki. SECOND ROW: Albert Eddings, Michael Barnes, Hozel Blanchard, Kenneth Dotson, Jeff Read.

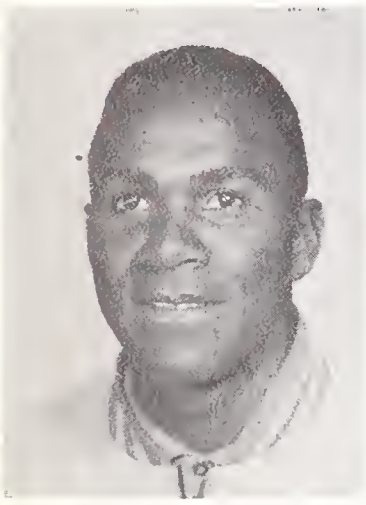

LEROY MIMS

The Junior Varsity had a good season this year. They won 23 games and lost 1. They finished first in the A.C.A.L. with an excellent record of 15-1. They had many outstanding players Bob Smith, Hozel Blanchard, Frank Losekoot, Danny Garcia, Dave Marshall, Claude Rosemond, Kenneth Dotson, and Jeff Read. The above mentioned players will play an important role in the success of the next year Varsity team. Bob Smith was the team's top rebounder and Hozel Blanchard was the team's top scorer.

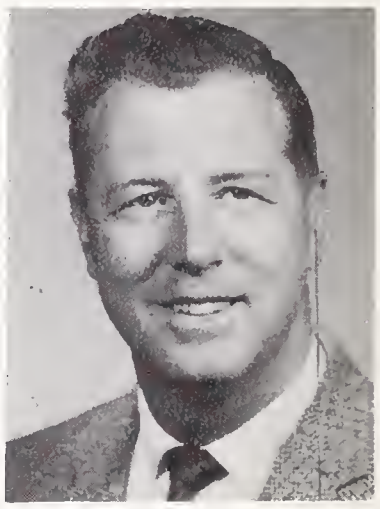

MR. SCOTT

B BASKETALL

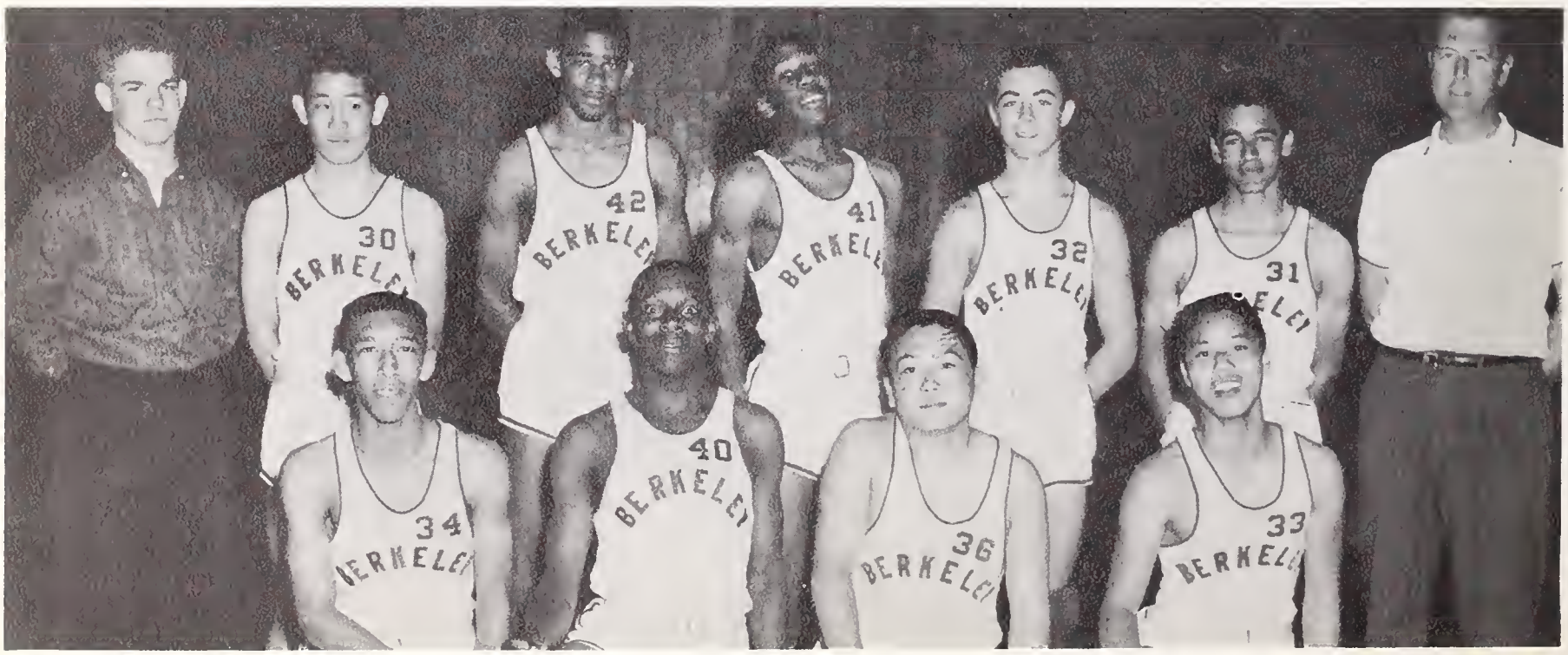

FIRST ROW, left to right: Larry White, Larry Sera, Robert Rhone, Leon Samuels, Howie Jansen, Dennis Frese. SECOND ROW: Albert Peyton, Frank Davis, Stan Nakahara, Gene Fong.

Hi - Lites From Tournament of Champions

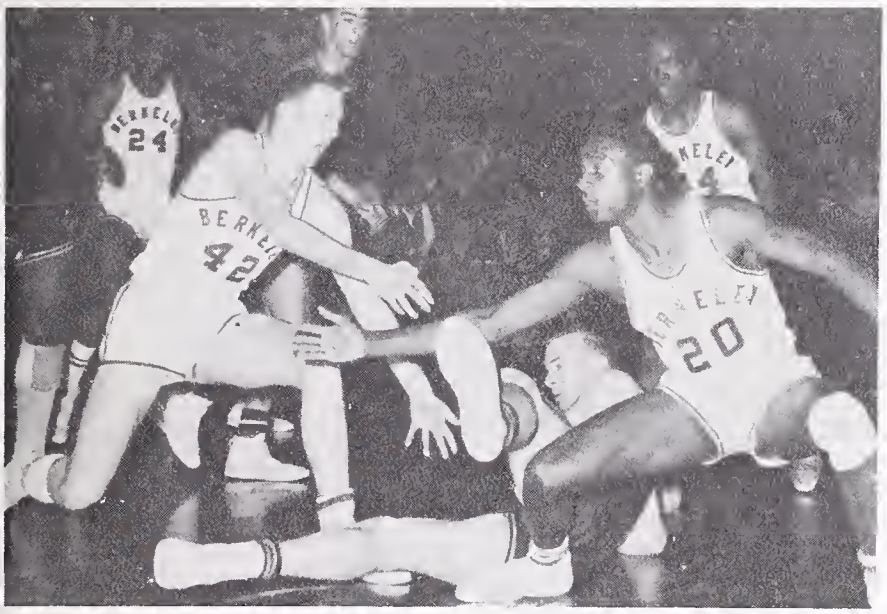

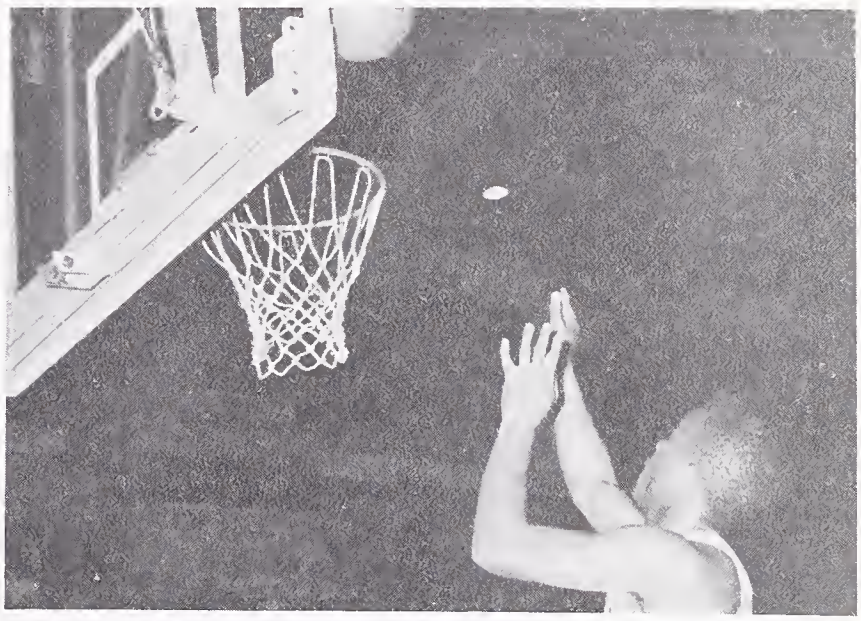

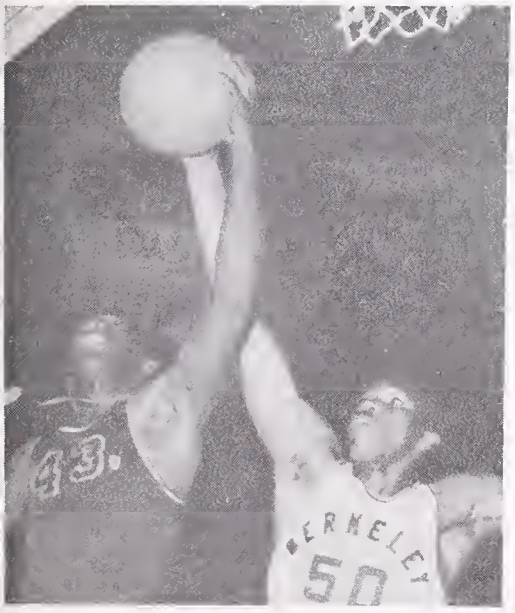

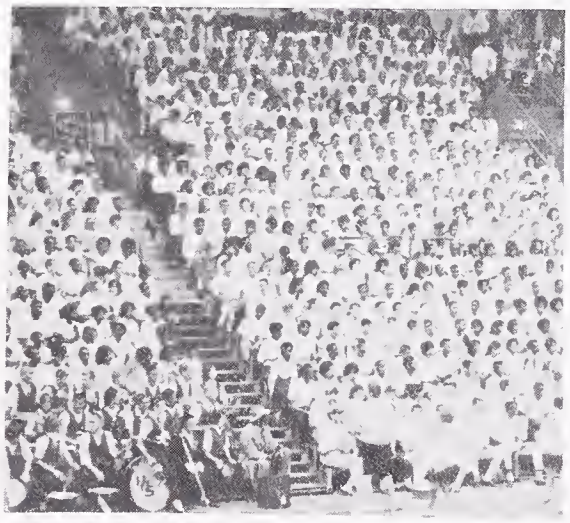

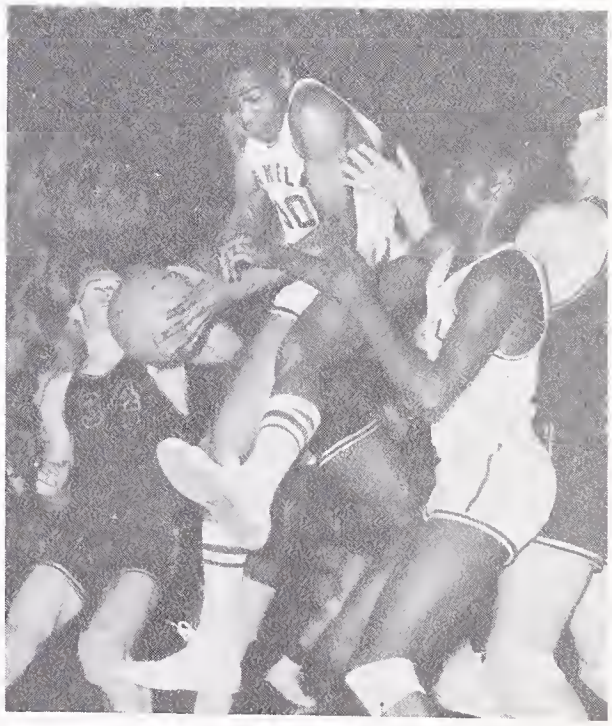

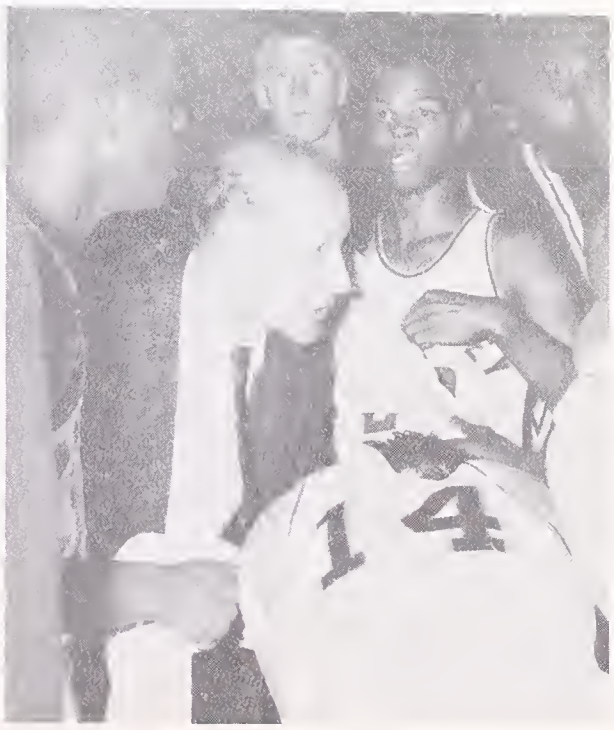

Varsity Track

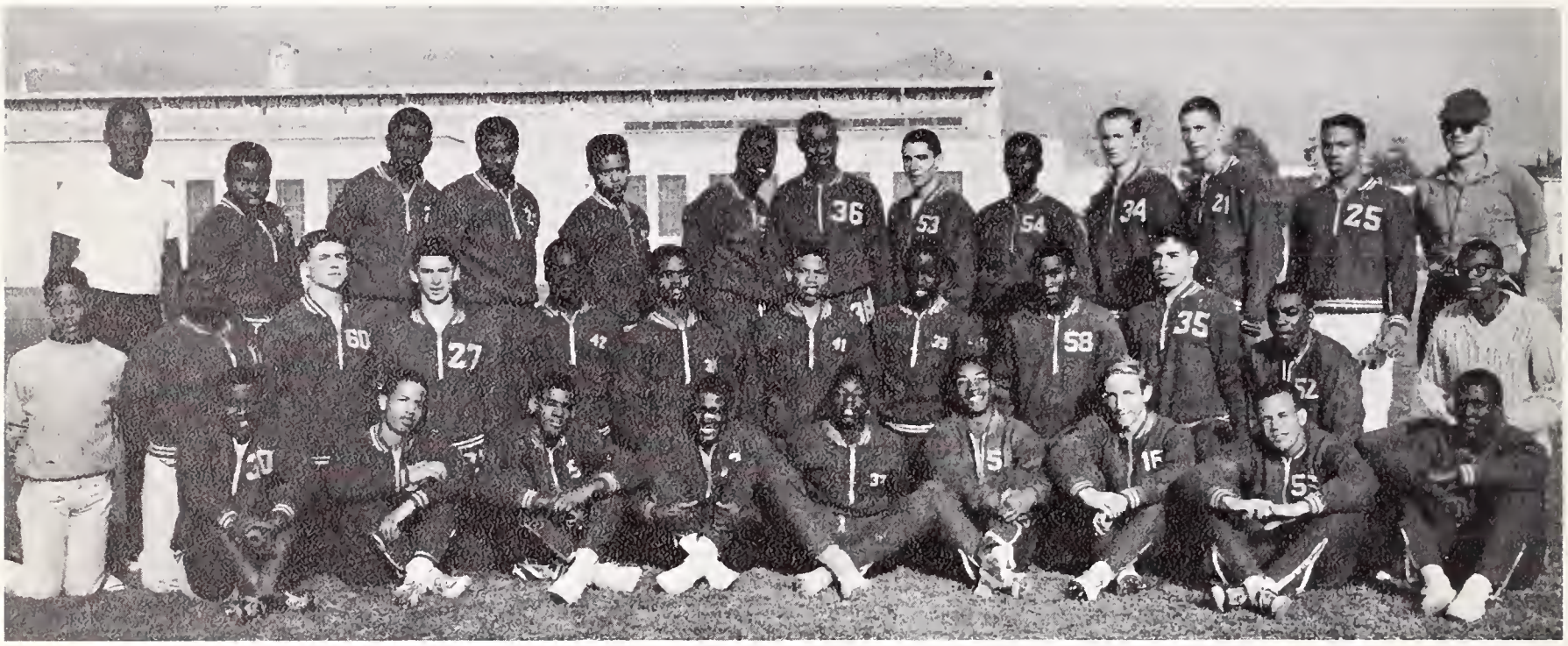

STANDING, left to right: Leroy Mims, Larry Brooks, Occie Austin, Horace Hancock, Sam Germany, Jerry Williams, Billy Carr, Lyman Shaffer, Jerry Chatman, Bob Johnson, Bruce Ricks, Eugene Wans, Rich Hacker. MIDDLE ROW: Leonard Darris, John Greenloe, Dave Saxby, Brian Legalis, Ken Dotson, Ronald Frank, Mark Johnson, Charles Parker, Sheppard Lewis, Tony Lopez. BOTTOM ROW: David Burton, Larry Davenport, Bob Rhone, Cifton Philips, Cornell Hickman, George Brooks, James Brandon, Levell Stringer, James Kraft, Donnell Maxey, Clarence Robinson.

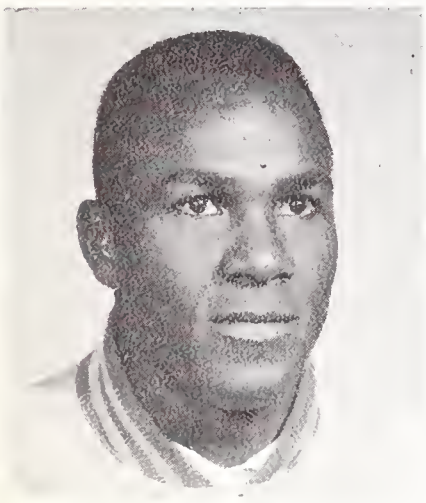

LEROY MIMS

The success of this year's track team rests on the shoulders of five veterans; Jerry Williams, Mathew Pruitt, Lyman Shaffer, Jerry Chatman and Sheppard Lewis. Others who will play an important part for Berkeley High's track team are: Billy Polk, Donnell Maxey, Billy Carr, Brian Legalis, Bruce Ricks, Lee Vell Stringer, Alfred Fortier and Clif Phillips.

Jerry Williams ran the 100 yards in 9.5 seconds in 1962 to tie an all-time record for high school juniors. Jerry Chatman is one of the top high hurdlers in Northern California with a time of 14.5. Lyman Shaffer, Mathew Pruitt and Sheppard Lewis are all outstanding distance men. We still have many outstanding class "B" Track men. Vernon McCalla, Tom Castro, Dwight Taplin, Bob Strickland, Ernest Boston, Willie Johnson.

Action Shots

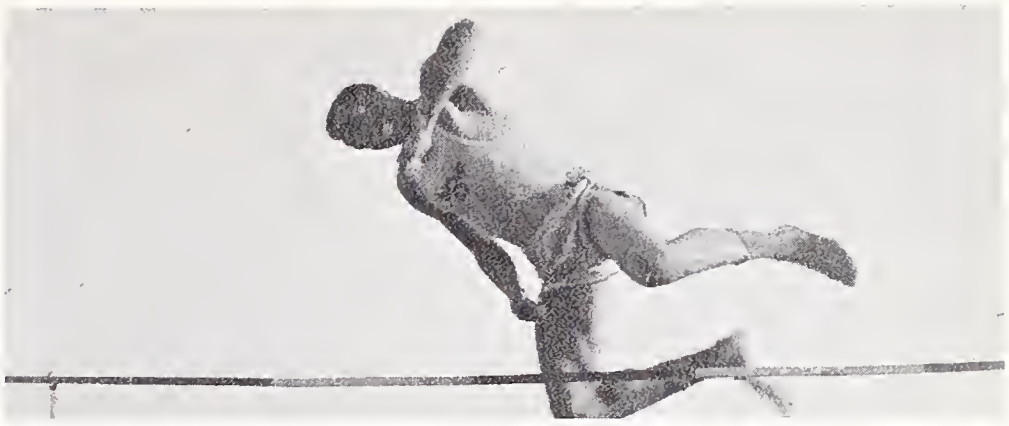

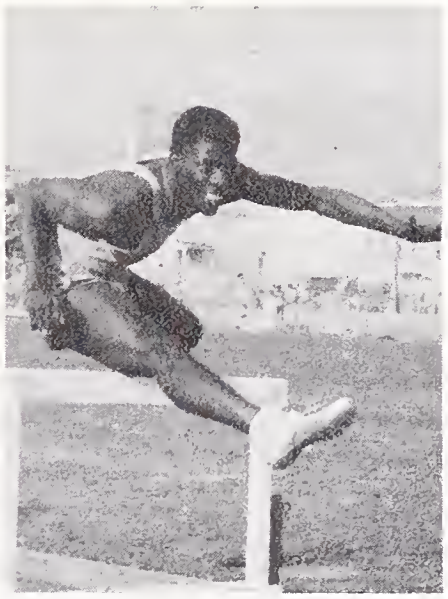

RICH HACKER

"B" Track

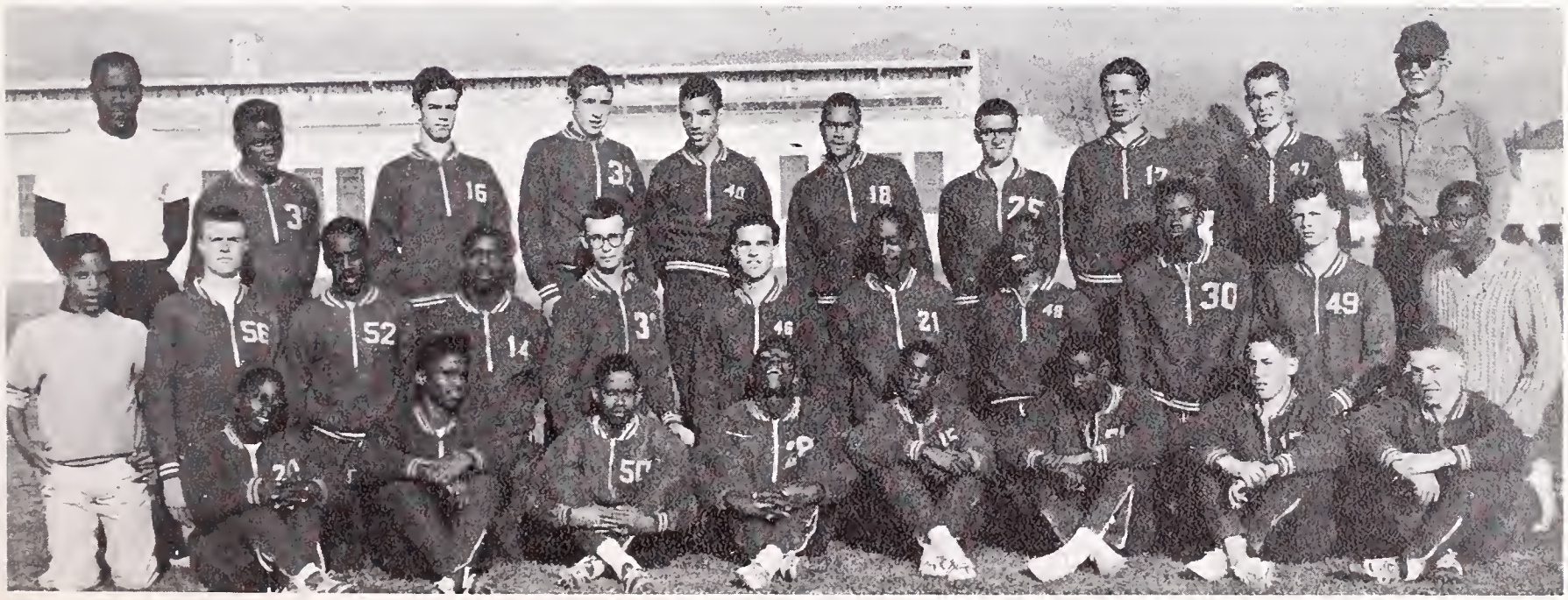

STANDING, left to right: Leroy Mims, Ricardo Clark, Dave Smith, James Maslach, Vernon McCalla, Bob Strickland, Tom Castro, Elliot Josi, James Stuart, Rich Hacker. MIDDLE ROW: Leonard Darris, Dwaine Anderson, Don Woodard, Larry Grayson, Brian Moran, Warren Read, Howard Hancock, Kenneth Taper, Monroe Jones, Steve Price, George Brook. BOTTOM ROW: Albert Jones, Paul Jones, Ralph Lovelace, Ernest Boston, Herbert Smith, Dwight Taplin, Rick Sloane, Peter Baldo.

Varsity Baseball

FIRST ROW, left to right: Mr. Hensley, Dennis Frese, Fred Tarr, Gary Wilson, Bob Basinger, Stan Nakahara, Bob Zaleski, Gerold Bovich. SECOND ROW: Colin Hasse, Mgr., Lon McCasland, Clarence Mack, Bill Popper, Lionel Bolden, Phil Gums, Bob Payne, Gary Petersmeyer, David Arthur, Roy Couch, Danny Garcia, Ronny Gaines.

J. V. Baseball

FIRST ROW, left to right: Norman Ronican, Glen Wilson, Ronald Montez, Dwain Anderson, Vernon Nakahara, Paul Cotton, Phil Lane, Greg Chrisman. SECOND ROW: Evirn Begley, Bob Flegal, Wiley Wright, Sam Jiles, Jim Johnson, Steve Gomez, Jeff Reed, John Williams, Jack Hanan, Clifford Ellis, Mr. Terry.

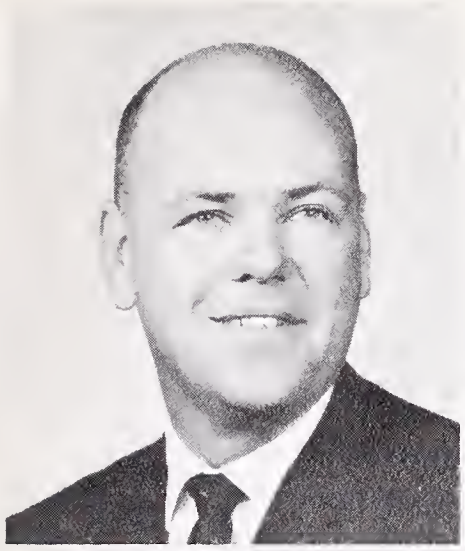

Varsity Coach Hensley

Berkeley High School is represented by a fine group of baseball players this season. Only two of these boys were lettermen last year, so much of our success depends upon the performance of the juniors and sophomores.

We probably have one of the smallest double play combinations on record in Gary Wilson and Bobby Basinger, but, despite their size, they do the job well. Dennis Frese does an excellent job at first base, and in addition has hit the ball hard and consistently. At third Bob Zaleski has turned in a good performance, with a strong arm for the big play. The outfield is handled mainly by soph Roy Couch, juniors Stan Nakahara and Gary Petersmeyer, and senior Bob Payne, a fine hitter and all-around performer. The pitching duties fall primarily to soph Phil Gumes and juniors Dave Arthur and Danny Garcia, with relief help from seniors Ron Gaines and Lionel Bolden. Senior Lon McCasland does most of the catching, backed up by junior Stan Nakahara, and the club is rounded-out by such good utility men as Bill Popper and Fred Tarr, both seniors, and junior Gerold Bovich. Whatever this group may lack in experience is more than made up by the desire to win and the hustle shown by all the boys. It is a real pleasure to work with this club.

"Spike" Hensley

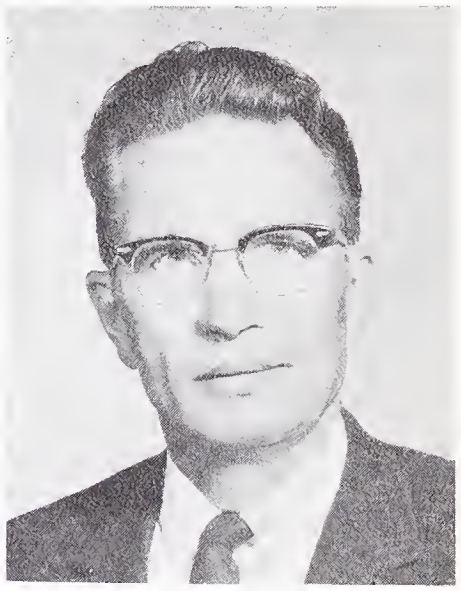

J.V. Coach Terry

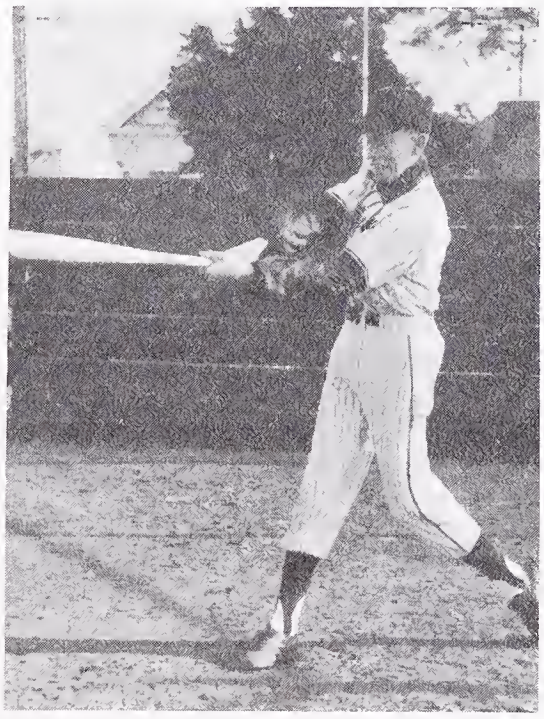

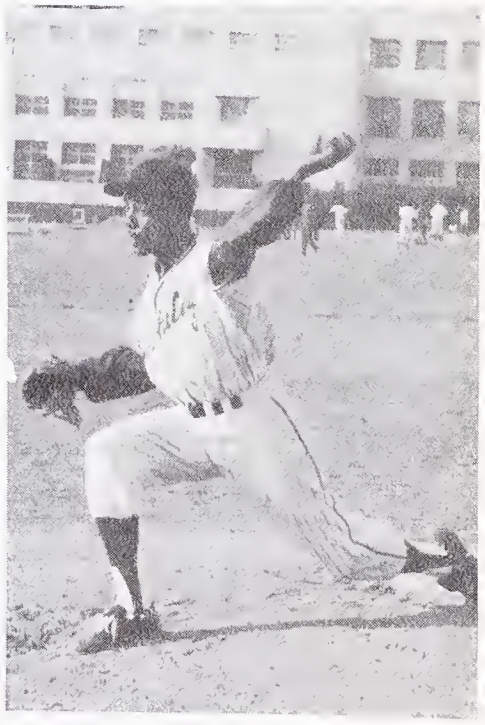

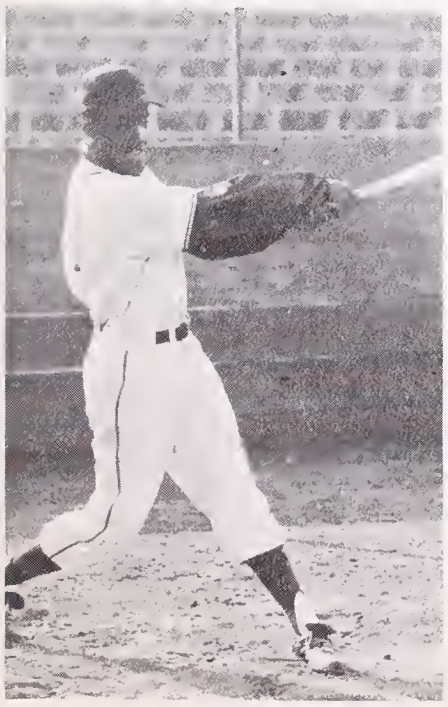

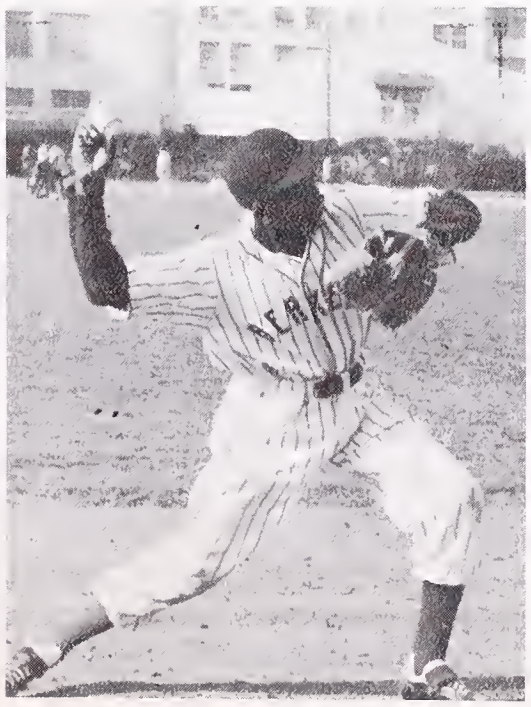

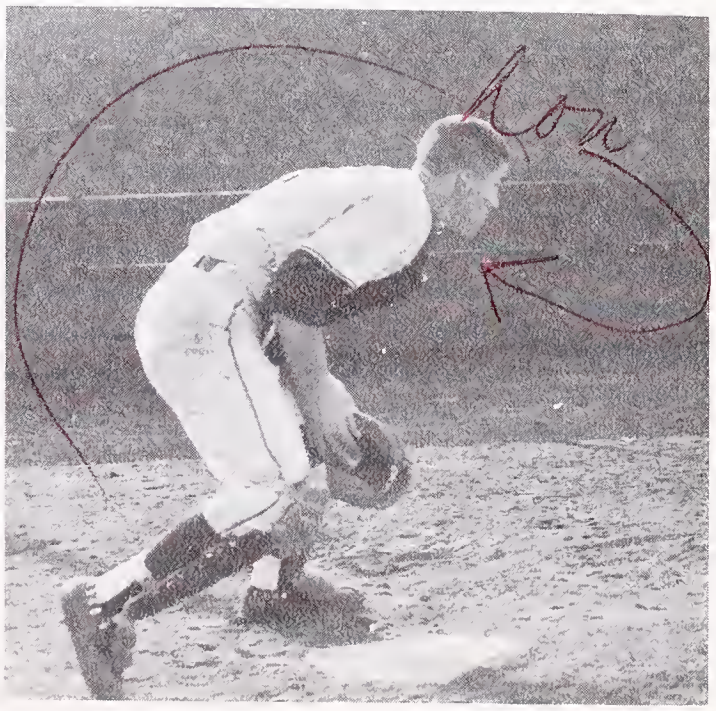

FIRST ROW, left to right: Don McFarland, Frank Smith, Tex Orth, Jeff Black, Bill Laine, Mike Clausen, Bob Dudley. SECOND ROW: Mel Simburg David Marshall, Jim Ellison, John Fabris, Rob Goodin, Bob Glaser, Mike Collins, Doug Frederick. THIRD ROW: Bruce Helman, Steve Geritz, Joe Barry, Fred Ambrose, Neil Hamre, Tom Sonner, Garrett Wittkopp, Steve Zarley, manager. FOURTH ROW: Ed Kadel, Henry Ryan, Chris Adamson, Mike McColly, Bob Schwiers, Mr. Gomez

Varsity Swimming

MR. GOMEZ
Coach

The 1963 Swimming season marks one of the largest turnouts Berkeley has had for the Varsity and Class "B" teams. Returning lettermen Joe Barry, Norman Bliss, Doug Frederick, Mike McColly, Henry Ryan, Bob Schwiers, Garrett Wittkopp and with help from last year's Class "B" team Berkeley should have a representative team. Both the Varsity and Class "B" teams have the desire and enthusiasm to make this a successful season and to win the ACAL for the third straight year.

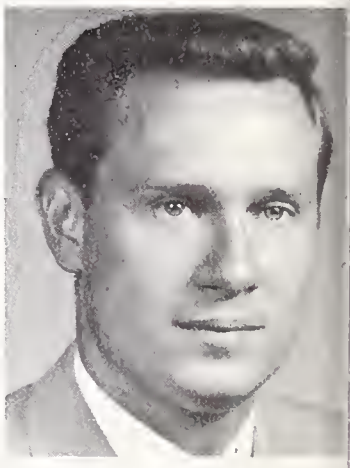

MR. ENDSLEY
Coach

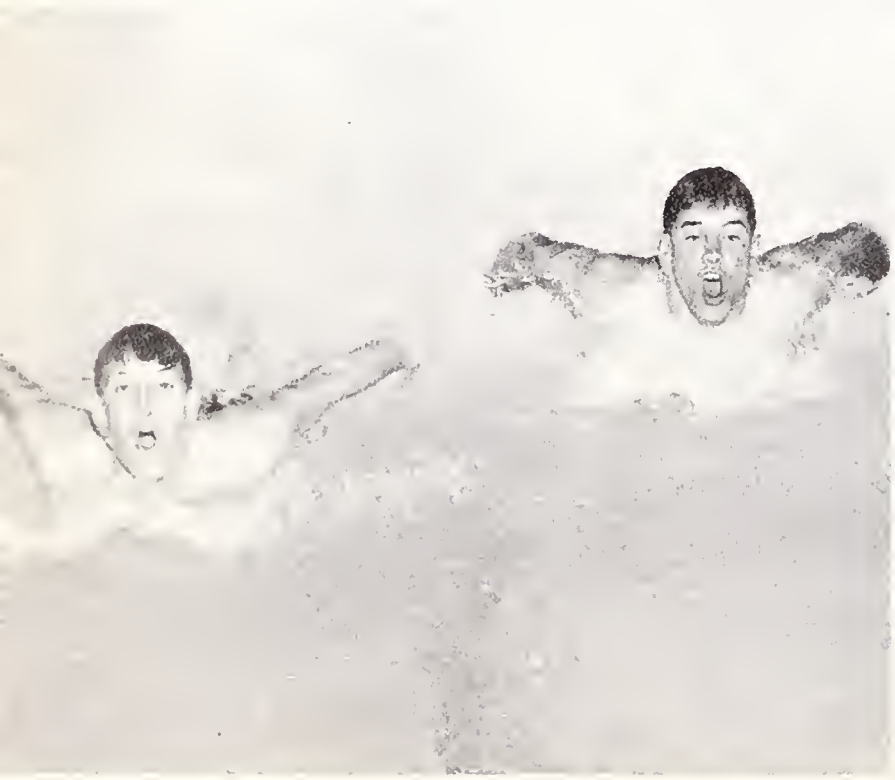

John Fabris and Bob Schwiers

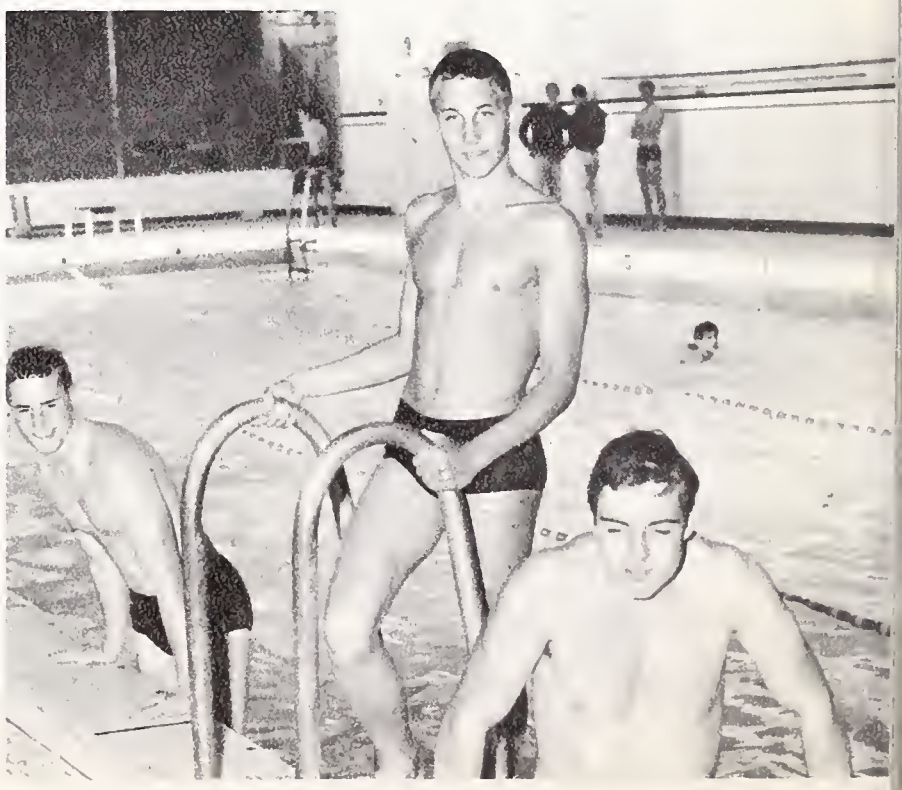

Joe Barry, Garrett Wittkopp, Doug Frederick

Dave Marshall

Ren Brown and Tom Lambert

Fred Ambrose

Norman Bliss and Mike McColly

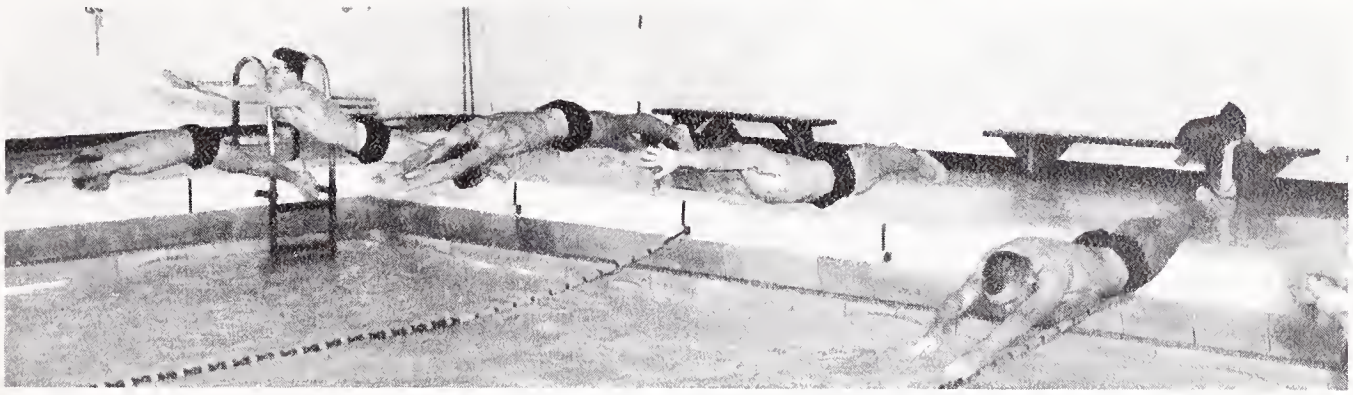

"B" Swimming

FIRST ROW, left to right: Dick Seymour, Doug Branwell, Andy Sun, Gary Kihara, Kirk Chiapella, Harold Geritz, Steve Harrington, Walter Piagentini—diver. SECOND ROW: Peter Hansen, Allan Teranishi, Roy Wu, John Playter, Ren Brown, Tom Phair, Tony Tripp, Tony Violich. THIRD ROW: Robert Willson, Steve Kent, Bob Hester, Glen Shaffer, Jon Hart, Leroy Wade, manager. FOURTH ROW: John Collins, Mike Dean, Pete Enkema, Robert Gregg, Randy Marr, Tom Lambert, Mr. Endsley.

FIRST ROW: Elliot Simpson, Clay Worsham, Tom Moore, Geoff Golner, Tom Bruce. SECOND ROW: Ron Chisum, Mike Jones, Vern Muhr, Larry Thal, Jules Bianchi, Shunghei Leung, Paul Mayer, Bill Fujimoto. (camara shy) Mitsi Muna

Co-captains: Tom Moore, Clay Worsham

Gymnastics

Clay Worsham

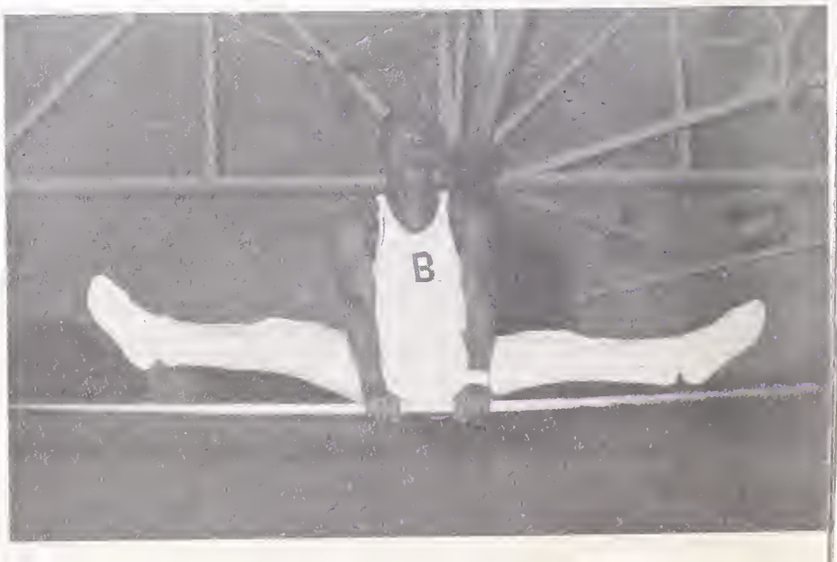

PAUL MAYER

TOM BRUCE

COACH ALLIN

Once again, the Gymnastic Team emerges strong favorites to repeat as Northern California Champions. In his first season as coach, Don Allin inherits an outstanding group of returning varsity lettermen. Heading this group are the two senior co-captains, Tom Moore and Clay Worsham. A junior this year and voted the team's outstanding gymnast last year, Paul Mayer shows potential of being the State's best high school gymnast. Lettermen from last year's J.V. team to help bolster the varsity's depth in all events are Tom Bruce, Ron Chisum, Larry Thal, Geoffrey Golner, Jules Bianchi, Mike Jones and Shunghei Leung.

D. Allin

SHUNGHEI LEUNG

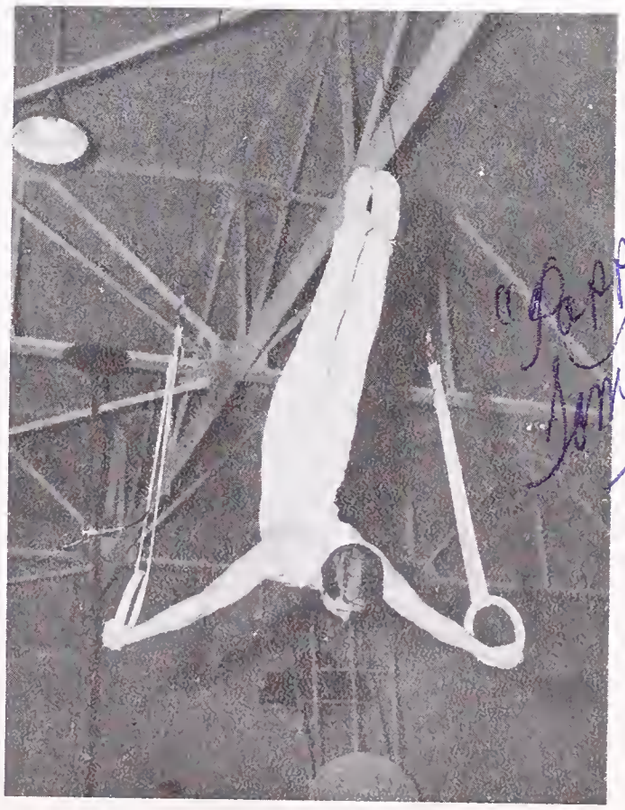

TOM MOORE

Varsity Tennis

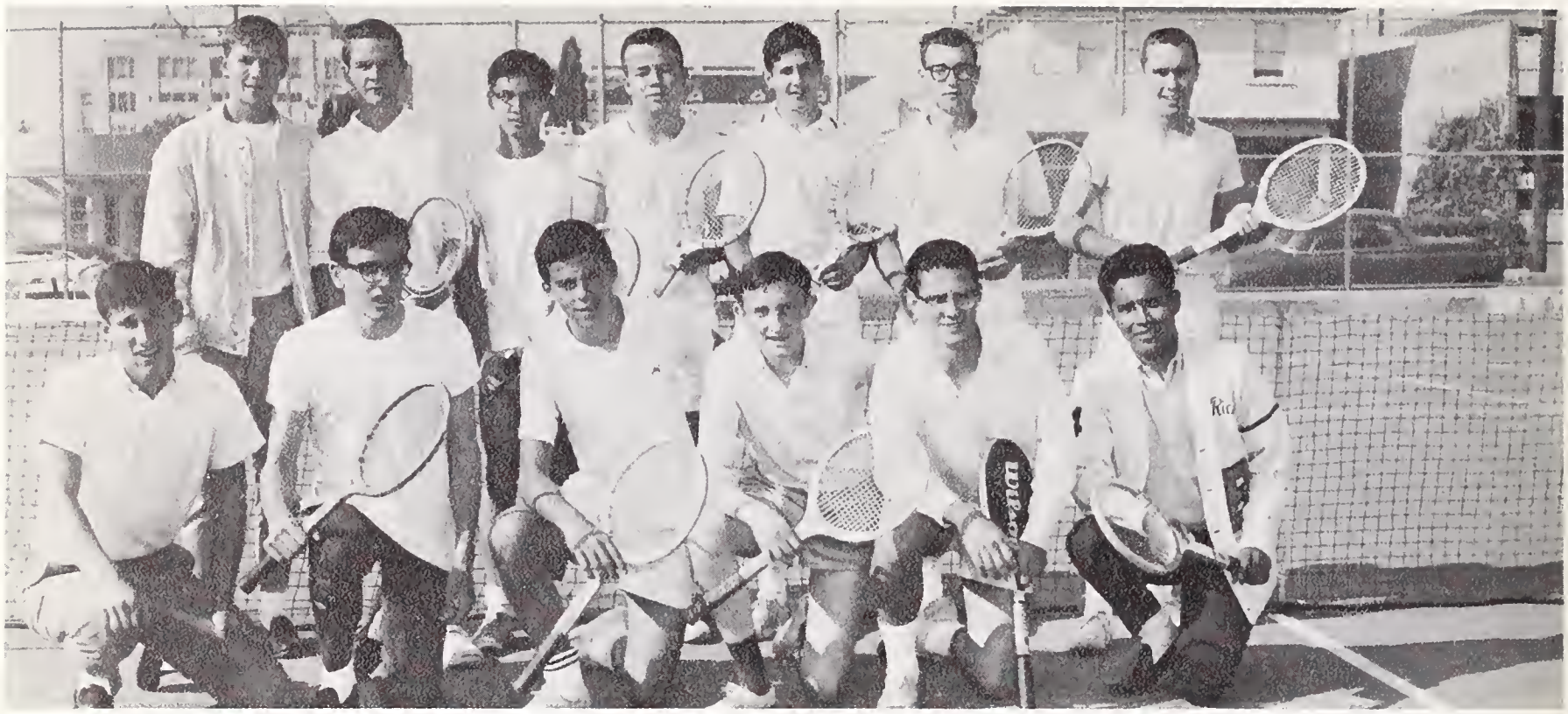

TOP ROW, left to right: Mike Stiegelmen, Craig London, David Nip, Jon Parle, John McSwain, Dale Achabol. Lysle Shaffer.
SECOND ROW: Dan Lindheim, Mark Giambruni, Tony Cardoza, Stanley Lekack George Tittman, Richard Avalos.

Tennis Coach Moffet

Varsity Golf

Golf Coach Davies

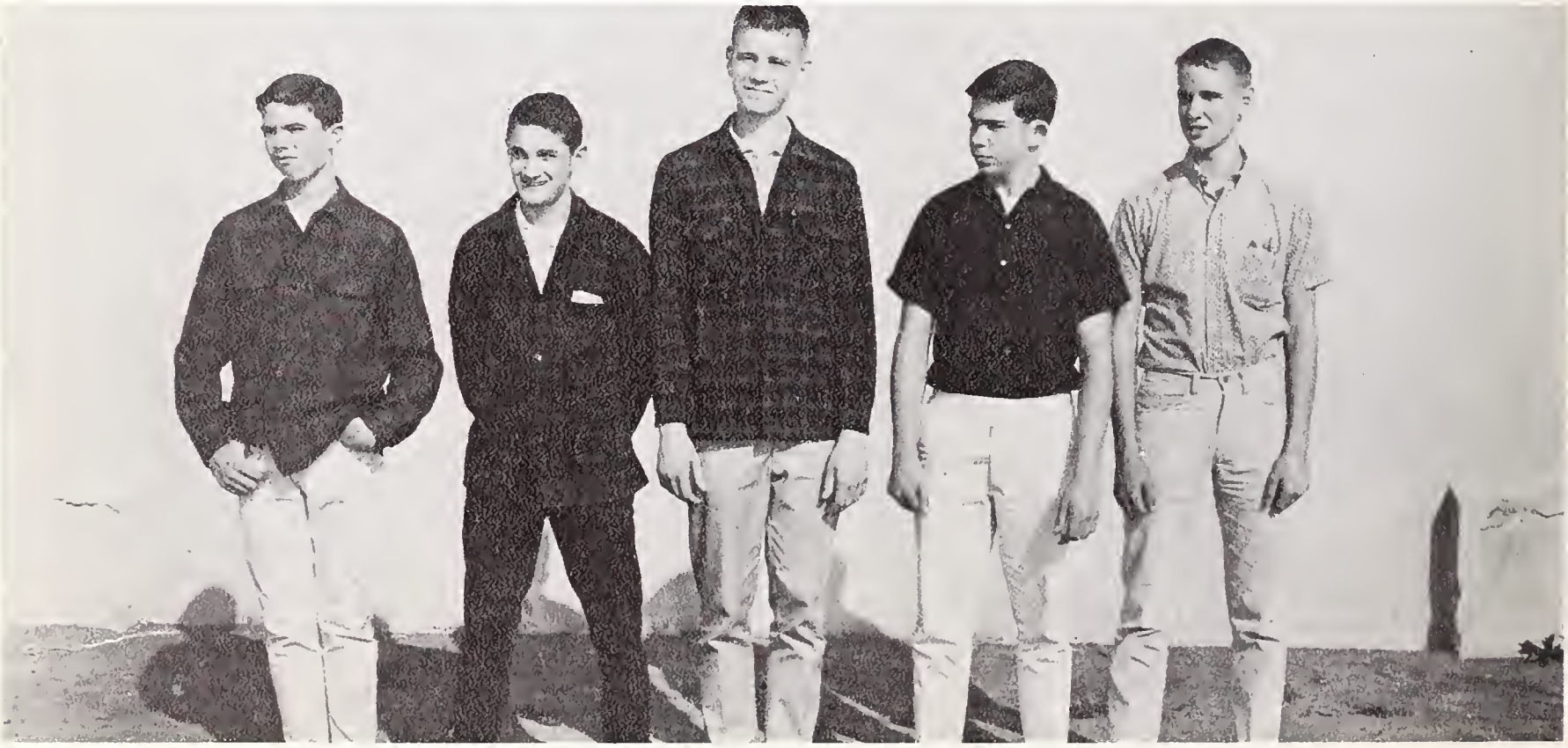

Left to right: Ed Quigley, Dave Welldon, Chris Cheek, Bill Boldt, Curtis Smith

Ice Hockey

TOP ROW, left to right: Joe Adams, Charles Houghten, Mike Saxby, Jim Mendillo, Paul Koehn, Coach Howard, Bob Lewis, Mike Matson, Tom Casselberry, Dave Palley. BOTTOM ROW: Ross Miyazawa, Mike Meriam, Bill Hegwood, Doug Shipp, Mike Hare, Jim Hargen, Ray Kauhman, Mike McCarty.

Berkeley High's first ice hockey team, the Blades, coached by Gary Howard practice Sundays at 6:00 a.m. Led by captain Doug Shipp and assistant captains James Mendillo and Paul Koehn, the team had a winning season and showed tremendous improvement.

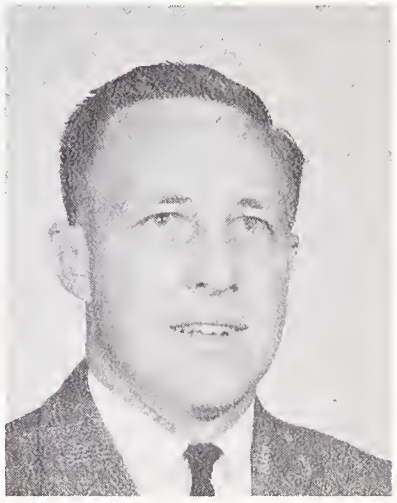

GARY HOWARD

Block "B"

It has been a pleasure serving as your representative on the BOC this semester.

I would like to thank Robert Smith, Vice-President, and Colin Hasse, Secretary-Treasurer, for their hard and diligent work. I would also like to thank all those who helped sell ice cream bars at the basketball games. It was only through their help that the dinner at the end of the semester was such a success.

I wish next year's President as much success and cooperation as I have found this year.

Block "B" President
Joseph Warren Adams

Mr. Allin
Sponsor

Joe Adams
President

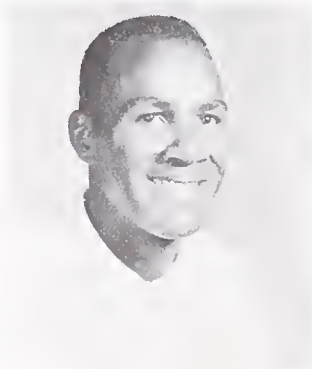

Mr. Mims
Sponsor

Circle "B"

FIRST ROW, left to right: Al Fortier, Mel Simburg, Jeff Brent, John Krueger, Bob de Ridder. SECOND ROW: John Playter, Ron Chisum, Tony Lopez, Doug Frederick, Larry Thal. THIRD ROW: Brian Jones, Harvey Thompson, Don Woodard, Clarence Mack.

Graduating Circle "B" Lettermen

Graduating Block "B" Lettermen

Joe Adams
Football
Norman Bliss
Swimming
Gordon Brown
Football
Billy Carr
Basketball, Football

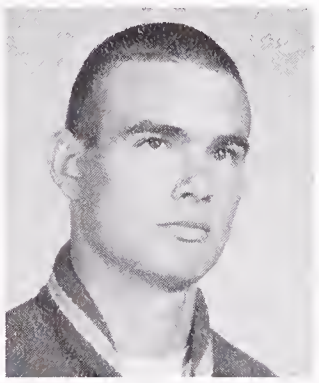
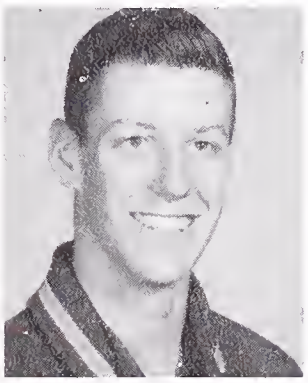
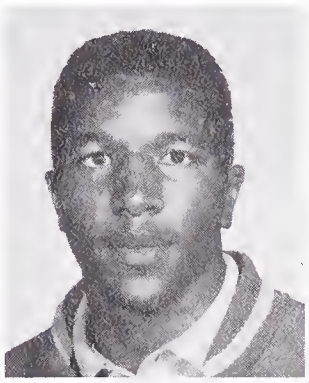
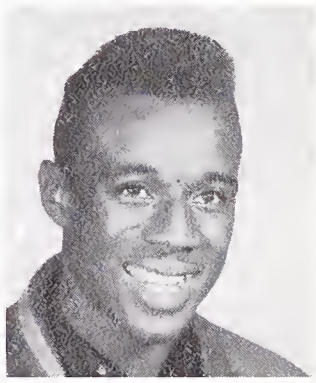

Jerry Chatman
Track
Ron Chisum
Gymnastics
Bob Dudley
Swimming
Ronald Frank
Cross Country

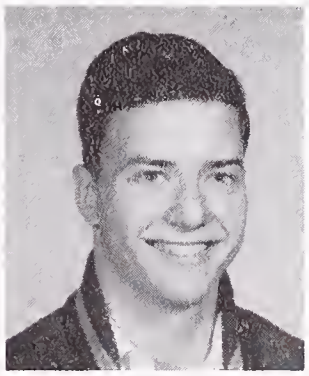

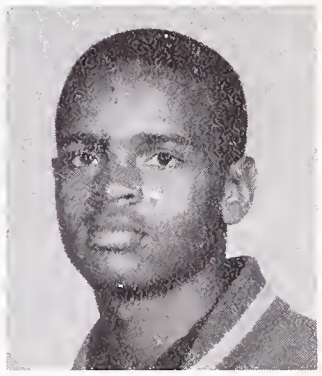

Doug Frederick
Football,
Swimming
Geoff Golner
Gymnastics
Horace Hancock
Football
Mike Jones
Gymnastics

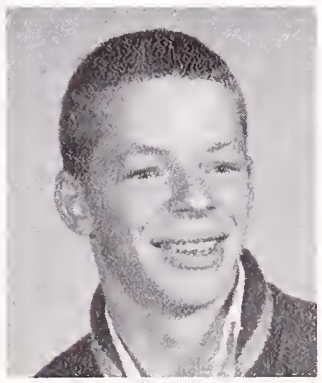

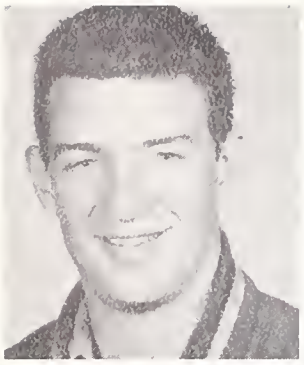

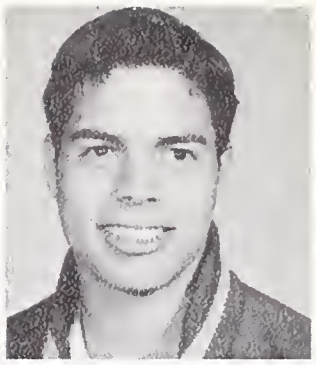
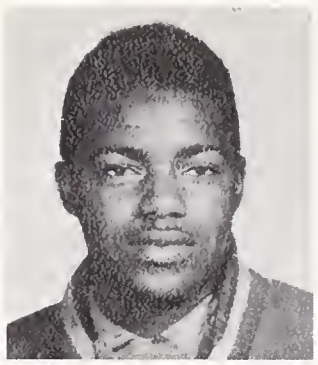

Jim Kent
Football

Dan Lindheim
Tennis

Tony Lopez
Football

Clarence Mack
Basketball

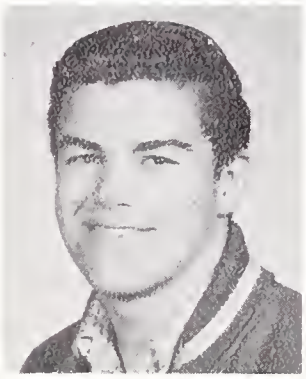
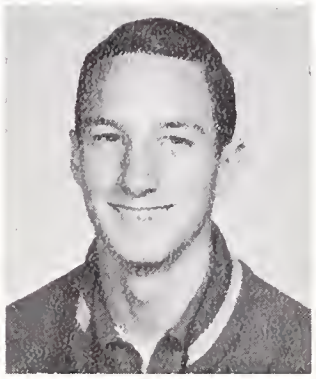
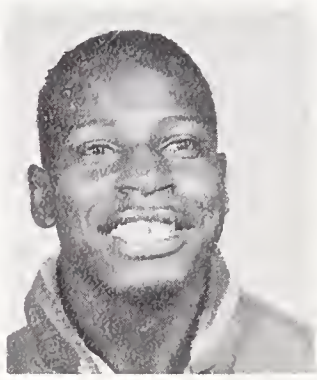

Donnel Maxie
Track

Steve McCaffrey
Football

Mike McColly
Swimming

Fred Moore
Football

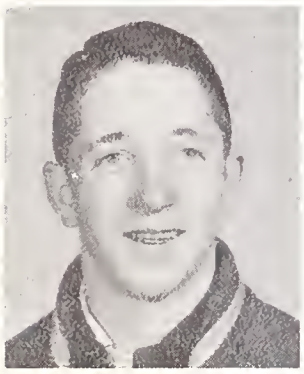

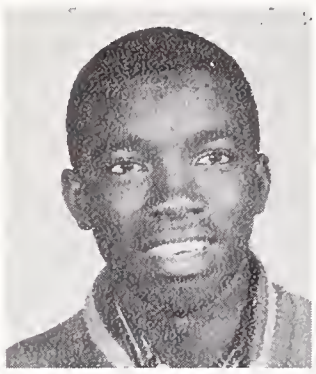
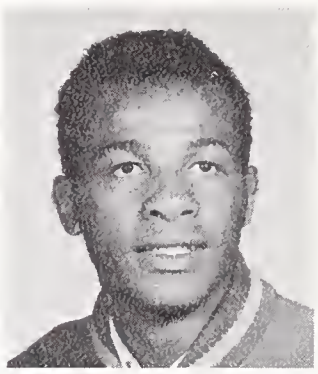

Tom Moore
Gymnastics

Dan Morse
Basketball

Charles Parker
Football

Wilbert Patterson
Track

Bob Payne
Basketball

Mike Poggenburg
Basketball

Billy Polk
Football

Matthew Pruitt
Track

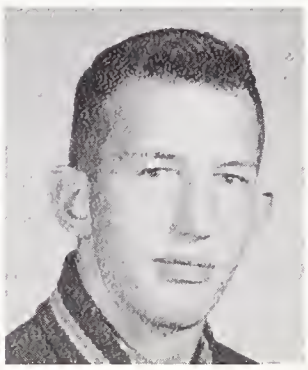
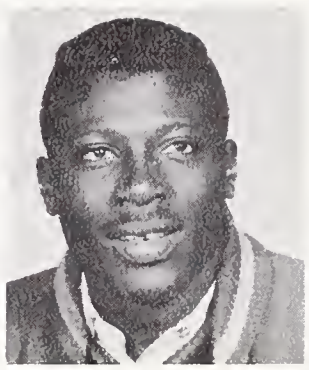

Henry Ryan
Swimming

Keith Sandner
Gymnastics

Lyman Shaffer
Track, Cross Country

Easdon Smith
Football

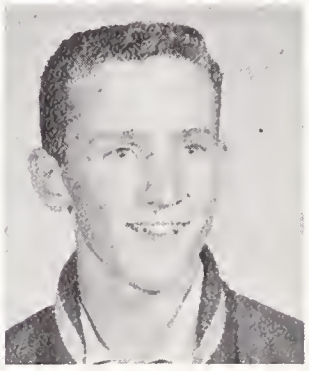

LeeVell Stringer
Football

John Striker
Football

Fred Tarr
Basketball

Larry Thal
Gymnastic

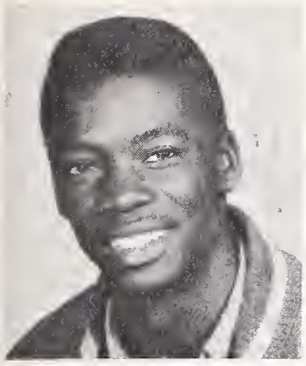

Jerry Williams
Track

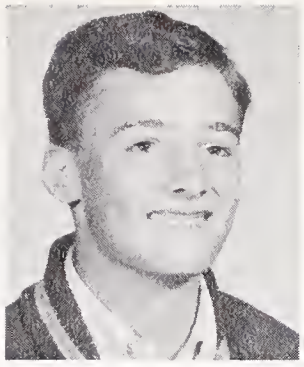

Gary Wilson
Baseball

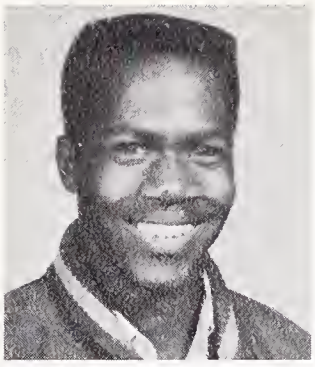

Clay Worsham
Gymnastics

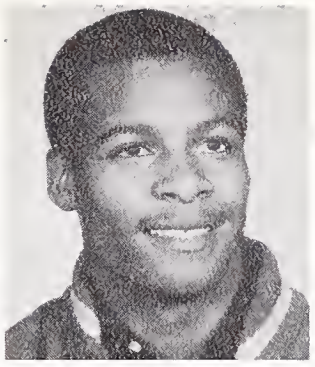

Perry Young
Football

NO PICTURES

Evan McLeod
Basketball

Pete Nolasco
Football

Walter Norman
Basketball

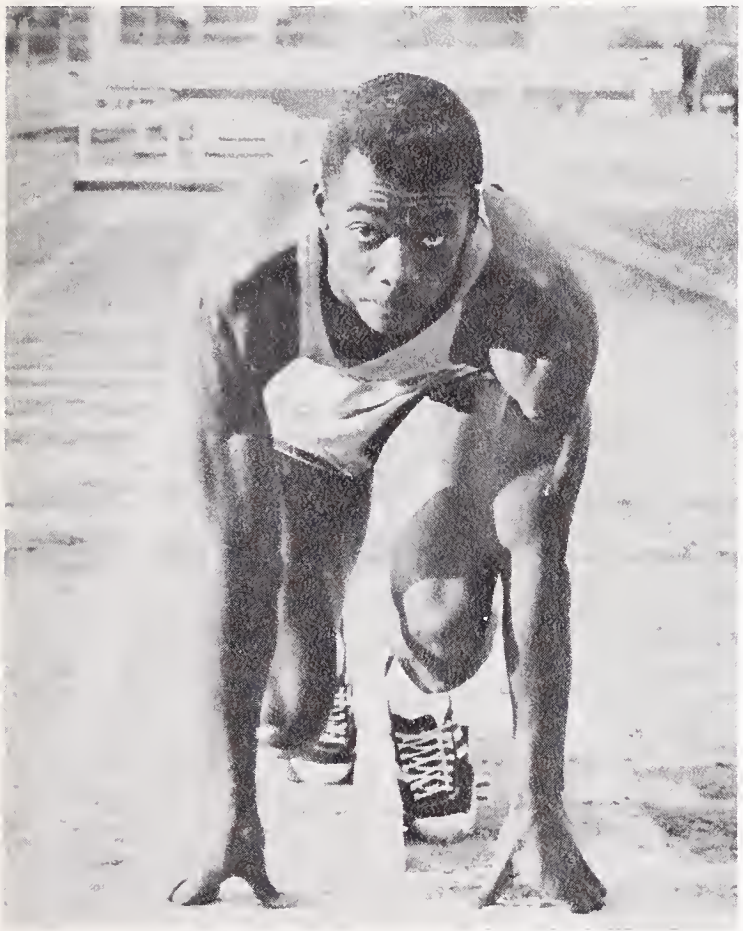

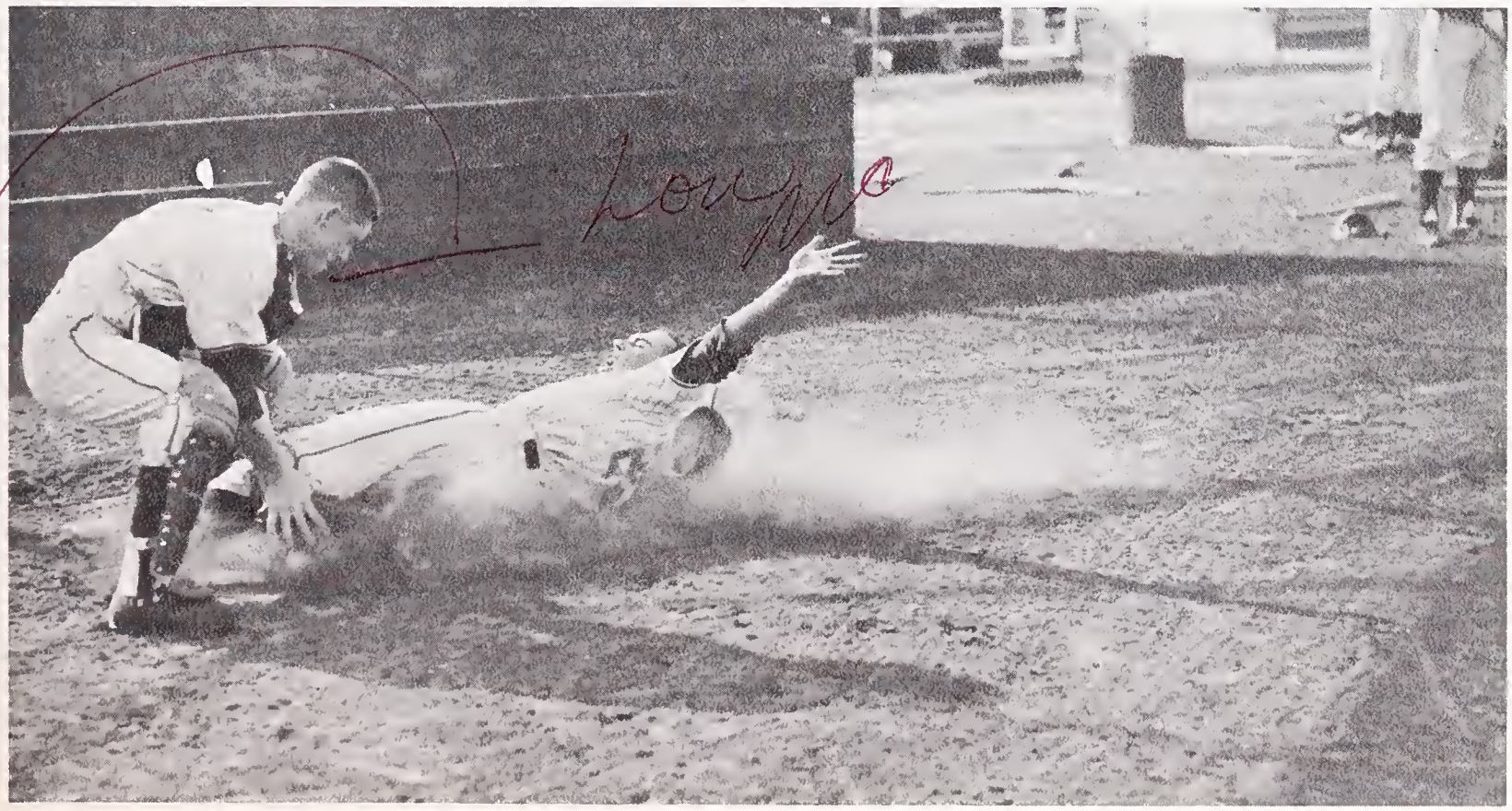

G A A

ROSEMARY LE PAGE
President

MARILEE BAILEY
Vice President

SUE EHRLICH
Corresponding Secretary

LIZ ALDRICH
Recording Secretary

JOAN HARKNESS
Treasurer

During the past semester it has been my pleasure to see the GAA members working together as teams, sharing their talents with people of many different backgrounds, promoting enthusiasm for sports, developing good sportsmanship and leadership, and strengthening school spirit.

Spring 1963 will always be remembered for its surge of fifty milers, swimmers and hikers for the rebamping of the GAA club room and the many Play days. We didn't always come out on top at the Play days but by the time the Club room was finished anyone could tell a GAA member she had white hair with yellow and white paint all over her gym clothes. Needless to say the room turned out beautifully and the whole project was a great success.

The greatest teamwork has been demonstrated by my officers with our shining star Miss Johnston. To Marilee, Joan, Liz and Sue go my sincere thanks; good luck and keep smiling. To the greatest P. E. teachers this side of the Mississippi go my deepest thanks for all you have taught me and all my admiration for the great job you are doing!

Rosemary Le Page

MISS JOHNSON
Sponsor

GAA COUNCIL

RECREATIONAL SWIM CLUB

SENIOR DANCE CLUB

JUNIOR DANCE CLUB

SOFTBALL

BADMINTON CLUB

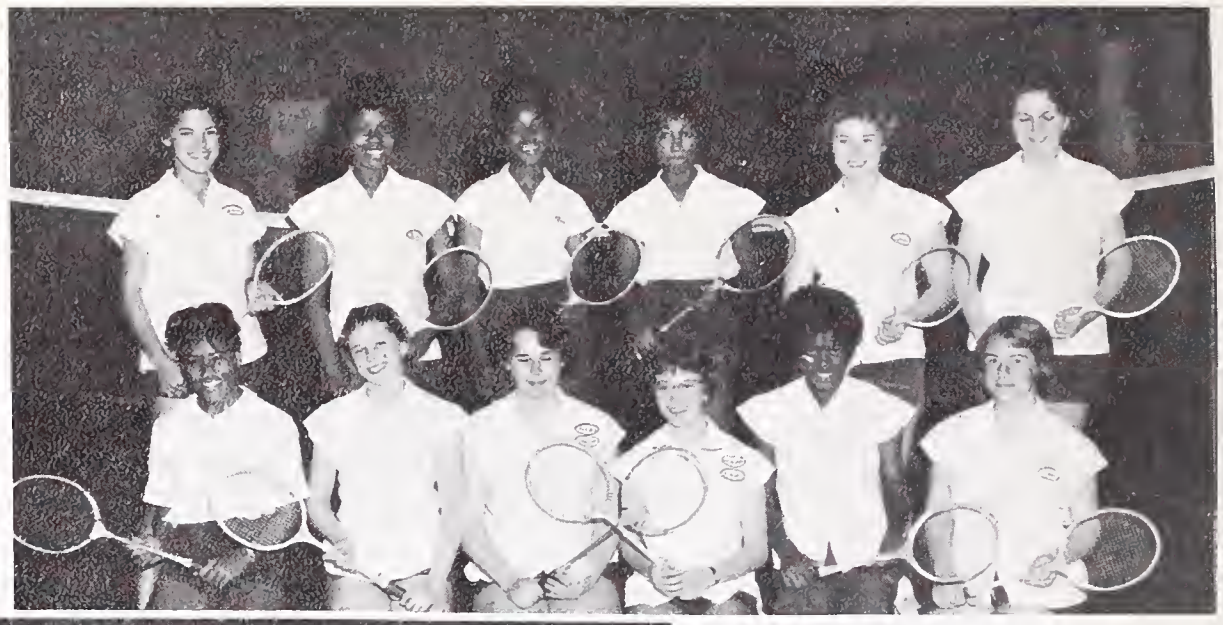

VOLLEYBALL CLUB

ALL EVENTS

50 MILE SWIM CLUB

BASKETBALL CLUB

DANCE PRODUCTION

Dear Joan -
so bad this year
so over. It's been so
great - but it's all went
so fast. It's Chico State
this college you're going
to? I'm so have a great
year ... and behave yourself
(at least don't do anything I wouldn't do: limiting?)
you must come back and see us
sometime. Love Joan

Jan
It's been nice
meeting you in
Cal History. Good
Luck in all you
do and I hope
we'll meet again
Love
Allison Evans
SAM

Cheer Leaders

Joan Hassler, Joe Adams, Jim Kent,
Mike Saxby, Rich Clarke.

This has been a very good year at Berkeley High for spirit. Of course the motivation for spirit is the team, and the spectators' desire to help and urge the players. Our team was the first round winner and one of the strongest in Northern California, which proved to be a genuine cause for excitement. The stretch drive made by the team toward winning the overall league championship climaxed by a solid beating of Alameda was the turning point for spirit at Berkeley High.

When we did win the league title a greater challenge arose for team and spirit in the Tournament of Champions at Cal. There our team was outstanding and our rooting section was by far the finest demonstration of sportsmanship and organized spirit Berkeley High has ever presented.

On Saturday night, with our Jackets playing in the finals, there were approximately 2000 determined, enthusiastic, screaming rooters in our rooting section that filled up the entire South Side of Harmon gym. Equipped with 12 inch megaphones, balloons, and precision yells led by pink haired cheer leaders, our rooting section literally frightened the 7000 spectators of the game with noise.

There are many people responsible for making our rooting section the best in the T.O.C., Mr. Wilson, Mr. Curtice, Mrs. Schwimley, Mr. Lutt, the pep band, Vice President John Stryker, Mike Peggenburg, Frank Needleman, Chuck Josephs, and most important over 2000 white shirted rooters who made up the fantastic Berkeley rooting machine.

If the spirit displayed this semester is any indication of what the future holds, there will never again be a spirit problem at Berkeley High School.

Jim Kent

Mary Lou Avalian, Sandy Reidenbach, Carole Afleck,
Sally Robinson, Cheryl Hern, Sheila Young

Pom Pon Girls

Faculty

MR. EMERY J. CURTICE
Principal

MR. M. RAY HITCH
Vice Principal

MR. GEORGE WILSON
Vice Principal

MR. FRED P. MOFFETT
Boys' Advisor

MRS. MURIEL ULRY
Dean of Girls

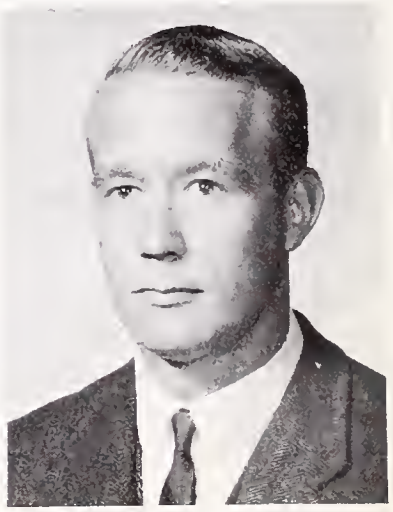

MR. THOMAS PARKER
Dean of Boys

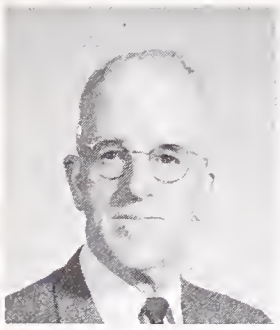

MR. DONALD A. AKEY
Mathematics

MRS. CAROL S. ALBRIGHT
Business Education

MR. DONALD C. ALLIN
Boys' Physical Education

MR. ERIC M. ANDERSON
History

MISS LUELLA J. ANDERSON
Girls' Physical Education

MR. ALBERT C. AUCH
Counselor, Mathematics

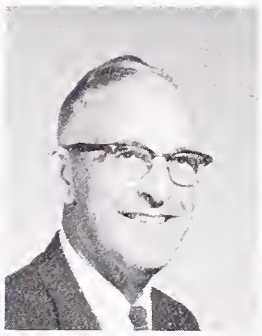

MR. JAY T. AUNGST
Counselor, History

MRS. IRIS H. BAKER
Special Education

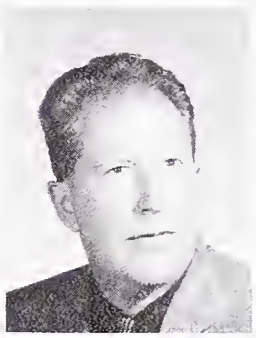

MR. JOHN S. BARNES
English

MISS NOVA A. BARTLETT
Art

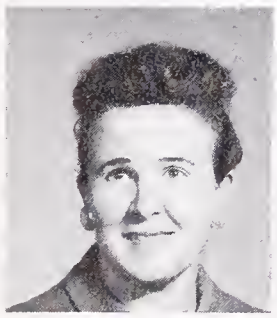

MISS ELIZABETH BENNETT
English

MISS CAROL E. BERMAN
History

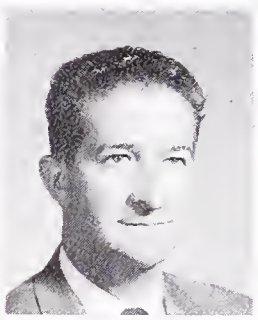

MR. JOSEPH E. BERRUEZO
Industrial Arts

MISS JOANNA BLAKE
Foreign Language

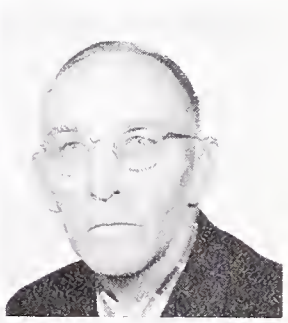

MR. FREDERICK I. BOEHNE
Drivers Training

DR. CLIFTON D. BOYACK
Counselor

MR. DOUGLAS A. BOYCE
Special Education
Experience Co-ordinator

MISS DORIS M. BRENNEMAN
Science

MRS. MAY C. BUNTS
English

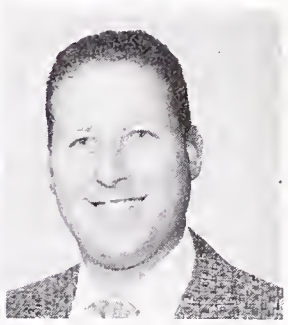

MR. ALVIN S. CABURI
Science

MRS. CAROL CALDWELL
Business Education

MR. DONALD B. CARR
Science

MRS. HELEN M. CASSIDY
Counselor, Homemaking

MR. HARRY E. CHOULETT
Science

MISS DOROTHY E. CLARK
English

MRS. FRANCES M. COLLINS
Math

MR. HERBERT L. CONSTANT
Industrial Arts

MR. LUCIEN L. COPLEY
English

MRS. HELEN I. CORREA
Foreign Language

MR. JOHN COSTARELLA
Art, Music

MR. WILLIAM L. DAOUST
Counselor, Foreign Language

MR. DONALD B. DAVIES
Boys' Physical Education

MRS. MARIA J. DAVILA
Foreign Language

MR. JOHN P. DAY
Business Education
Department Chairman

MR. JAMES E. DICKEY
Science

MR. J. P. DILLINGHAM
Foreign Language

MR. ROBERT H. OUNK
Science

MR. DAVID A. DUNLAP
History

MR. RICHARD H. EHLERS
English

MR. RICHARD ENDSLEY
Business Education

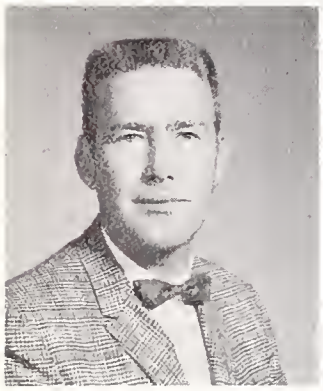

MR. JAMES R. FARR
Industrial Arts

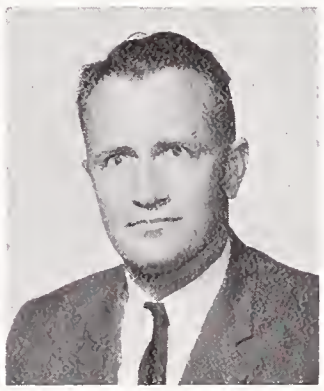

MR. WILLIAM C. FIEDLER
History

MR. BURTON D. FILUT
English

MR. FRANKLIN K. FITZ
Science

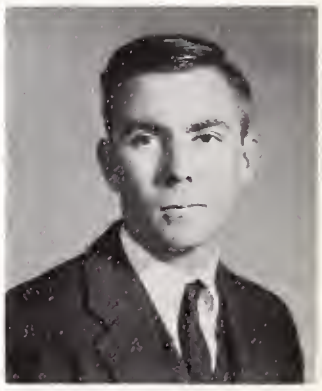

MR. JOHN G. FITZGIBBON
English

MR. ALBERT FOURMY
Science

MISS ELIZABETH G. FREDERICK
Girls' Physical Education

MR. JAMES L. GAYNER
Business Education

MR. CAESAR GOMEZ
Boys' Physical Education

MRS. ANITA K. GRANDY
Homemaking

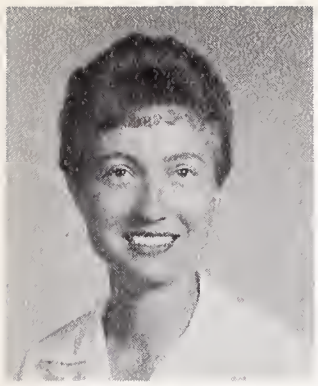

MRS. JEAN GREGERSON
Girls' Physical Education
Department Chairman

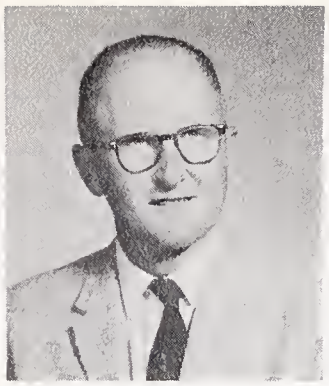

MR. RICH M. HACKER
Boys' Physical Education

MRS. BLANCHE N. HAGOPIAN
Counselor, Business Education

MISS ANNE M. HAHNE
Science, Foreign Language

MISS RUTH C. HAMMETTER
English

MR. CLARENCE W. HAMPTON
History, Business Education

MRS. JACQUELINE HARDESTER
Music

MR. CLESSON H. HARVEY
Science

MRS. JEANNE M. HAWK
English

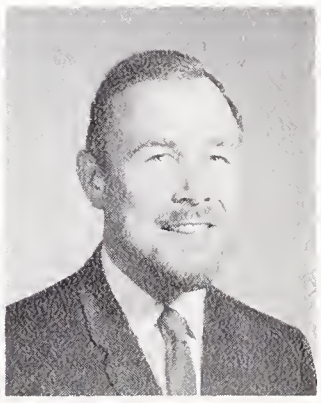

MR. THOMAS S. HAYNES
Music

MRS. HILDRETH HEADRICK
Homemaking

MR. DANIEL C. HELIX
History

MR. L. W. HENSLEY
Boys' Physical Education

MR. RAYMOND HERNANDEZ
Counselor, Industrial Arts

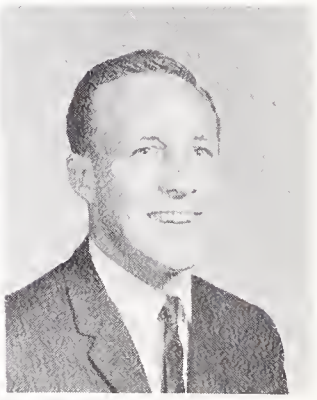

MR. GARY HOWARD
Business Education

MRS. SYBIL L. JACOBSON
English

MR. DAVID P. JEHLIK
Industrial Arts

MISS RUTH L. JENNINGS
Counselor, Foreign Language

MRS. RHETA JOGO
Foreign Language, English

MR. THOMAS D. JOHNSON
History

MISS GEORGANNA JOHNSTON
Girls' Physical Education

MR. WILLIAM F. JOHNTZ
Mathematics

MR. RICHARD E. JORGENSEN
History

MRS. JEAN KENNEDY
Girls Physical Education

MRS. EDETHA H. KEPPEL
Business Education

MR EUGENE G. LANGILLE
Art

MRS EDNA P LAWSON
Art

MISS F LEE
English

MRS. SAMENTHA H. LEE
History

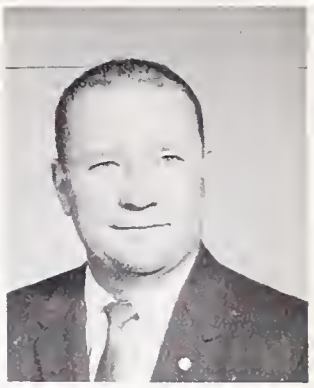

MR ROY LINDSTEDT
Industrial Arts

MR HENRY LORENZO
Foreign Language

MR JACK R LUDEMANN
Business Education

MRS. ELEANOR LUND
Special Education

MR. ROBERT W LUTT
Music

MR KENNETH J MacDONALD
English

MRS RUTH W MANDELBAUM
History, Mathematics

MR EDGAR MANSKE
Science

MR FREDERICK N McNAIR
Drivers Training

MR JAMES F. McNEILL
Business Education

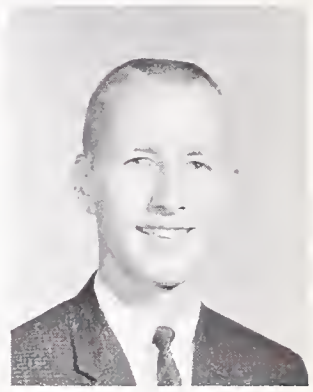

MR ROBERT A. MEHUS
Science

MR. RICHARD H. MENKEN
Mathematics

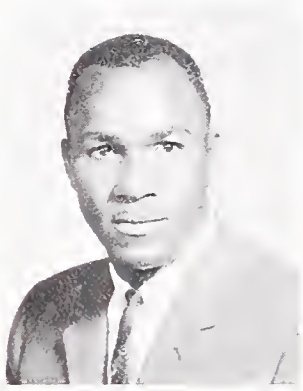

MR. LeROY MIMS
Boys' Physical Education

MR WILLARD MOORE
Foreign Language

MISS MAUREEN R. MURPHY
English

MRS. MARY LOUISE MYERS
Foreign Lanaguage

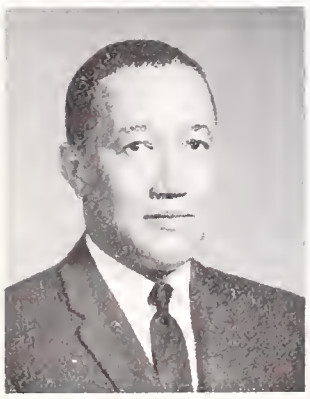

MR JEFFERSON C. NASH
Science

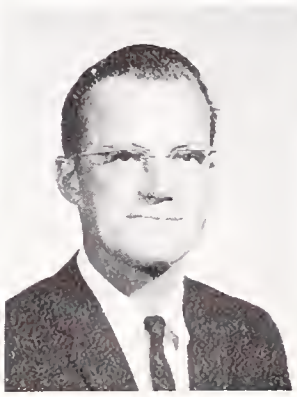

MR. HENRY M. NELSON
Science
Department Chairman

MR SAMUEL G NEWCOM
Mathematics

MISS JANET NUTZMAN
History

MRS. MARJORIE NYSTROM
Mathematics

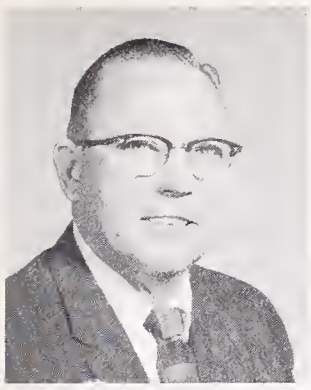

DR. ALDEN G. DLSON
Counselor, History

MISS ROBERTINE L. PACE
Drivers Education

MR. GLENN W PAPE
History

MRS. ELIZABETH PATTERSON
Girls' Physical Education

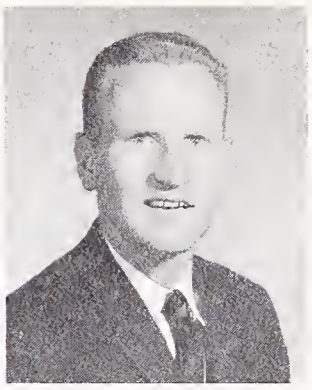

MR. JOHN PATTERSON
History

MR MARQUIS DE B. PATTERSON
English

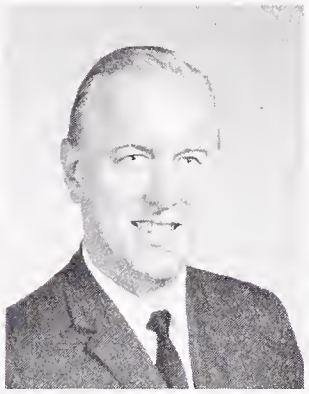

MR RDBERT PEARSON
Music

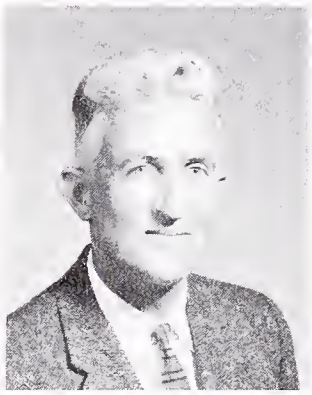

MR. JAMES E PENDLETON
English
Department Chairman

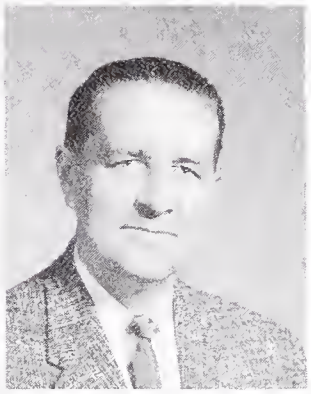

MR. RDBERT A. RAJANDER
Industrial Arts

MISS EMILY RAY
Science

MISS ARLEEN REPETTD
Foreign Language

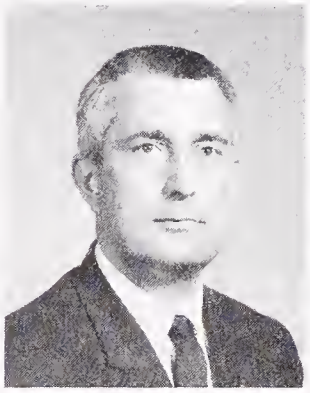

MR. GLENN L. REYNOLDS
Math

MRS. BONNIE RICE
Counselor, Business Education

MRS. MARGARET E. RINSET
Business Education

MRS JEANNE A. ROSS
English

MRS. HELLA L. ROUBICEK
Foreign Language

MRS. LARISSA RULOFSON
Librarian

MR. PHILIP ST. MARTIN
Industrial Arts

MR. JESS C. SALMON
Industrial Arts

MR. PHILIP C. SAN MARTIN
Math

MR HERBERT L. SCHLACKMAN
Industrial Arts

MR. DONALD A. SCHRUMP
Foreign Language

MRS. FLORENCE SCHWIMLEY
English

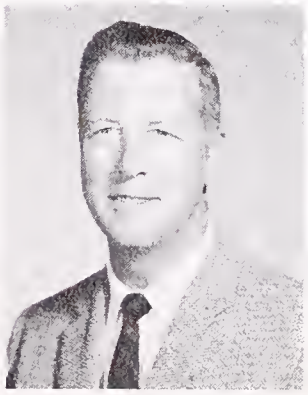

MR. SIDNEY SCOTT
Boys' Physical Education

MISS MARGARET SHEDD
Mathematics

MRS. MARY E. SMALL
Foreign Language

MRS. CAROLINE G. SMID
English

MISS ANNE M. SMITH
English

MRS. NANCY SPAETH
History

MRS. PHYLLIS P. SVANE
English

MR. PHILIP SWINFORD
Business Education

MR. LYNWOOD TELLER
History

MRS. GERTRUDE TENNEY
Homemaking

MR. FLOYD TERRY
Boys' Physical Education

MISS VIRGINIA THICKENS
History
Department Chairman

MR. ANTHONY TUDISCO
History

DR. JOHN URLAUB
Counselor

MR. MARTINUS VAN WAYNEN
Counselor, Mathematics

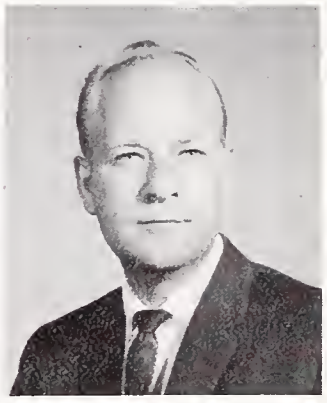

MR. JOHN VAN ZOMEREN
Industrial Arts

MISS FRANCES VARLEY
Girls' Physical Education

MRS. PHYLLIS WALKER
English

MR. OLIVER WASHBURN
Foreign Language
Department Chairman

MR. FRED WEHKING
Mathematics

MRS. HAZEL WELLER
Art

MR. VERNON WENRICH
Head Counselor

MR. LEON WESTOVER
Mathematics

MRS. JACQUELINE WHITE
English

MR. PALMER D. WITTED
Counselor

MISS PATRICIA WILSEY
English

MISS THOMASINE WILSON
History

MR. GLENN WRIGHT
English

MRS. KATHERINE YAMADA
History

MR. KIRK YOUNG
Mathematics

MRS. ELEANOR YUKIC
Girls' Physical Education

MISS HOPKINS
Nurse

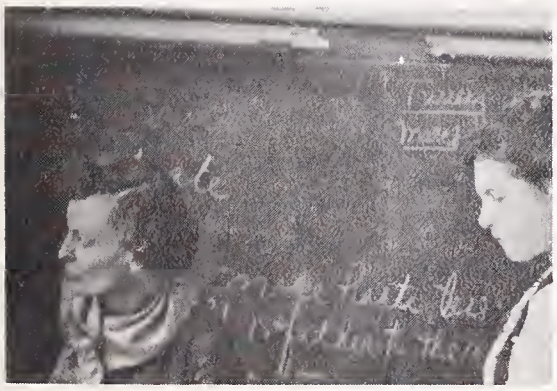

CAFETERIA STAFF
LEFT TO RIGHT: Mrs. Perry, Mrs. Knox, Mrs. Struhm, Mrs. Leuder, Mrs. Hall. FRONT ROW: Mrs. Assia, Mrs. Williams, Mrs. Johnson, Mrs. Mann.

MAINTENANCE STAFF
STANDING, left to right: Mike Andrews, Charles Hope, Orie Davis, Morris Lackey, Eldon Cox, Ken Hampton, Homer Talley, Larry, the Gardner. SEATED: Marshal McGraw, Paul Jones, Rockwood Adams, Conrad Hill, Jay Royce.

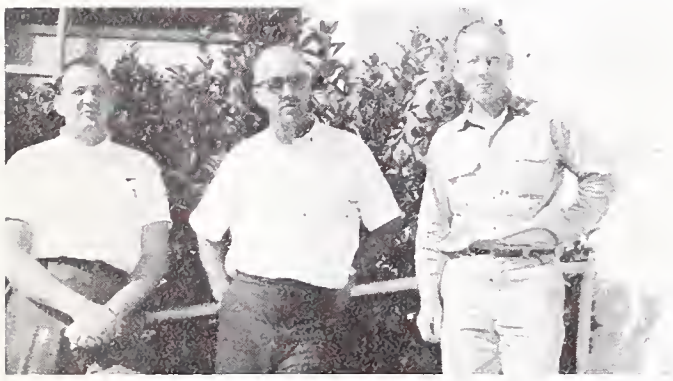

AUDITORIUM STAFF
Left to Right: Eugene Langille, Hearld Buettner, Homer Talley.

Larry, the Gardner

ATTENDANCE OFFICE STAFF
Left to Right: Mrs. Dorothy Waltz, Miss Eunice Carlson, Mrs. Hazel McFarland.

ACCOUNTANT'S OFFICE STAFF
Left to Right: Mrs. Elvira Gordon, Mr. Roy Okerstrom, Mrs. Emma P. Harlamoff.

LIBRARIAN'S
Left to Right: Mrs. Louise R. Caswell, Miss Louise Wheeler, Miss Elinor Wood, Mrs. Larissa Rulofson.

MAIN OFFICE STAFF
Left to Right: Mrs. Bernice M. Lane, Mrs. Margaret Stone, Mrs. Mary E. Walters, Miss Frances Shaw.

Mary

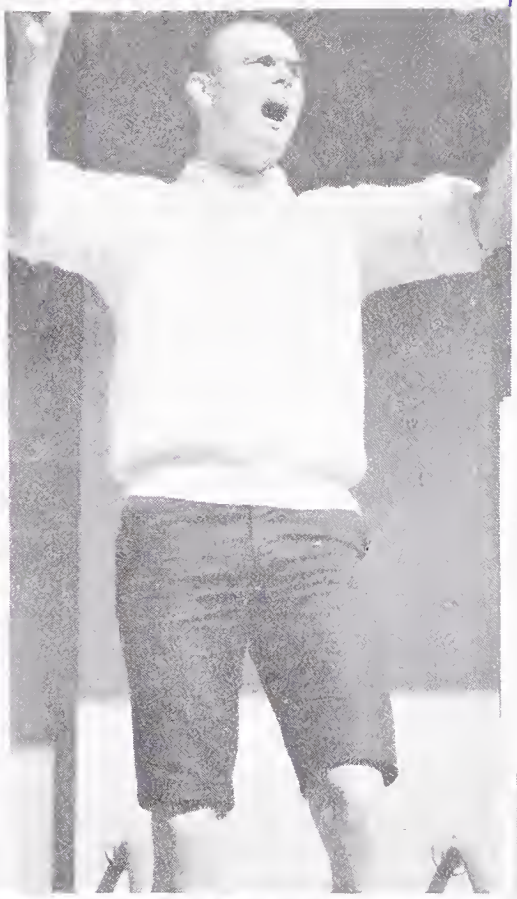

EXIT

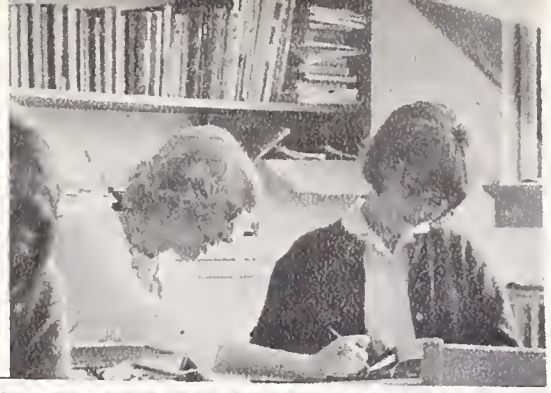

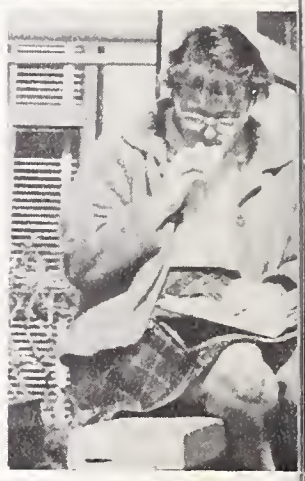

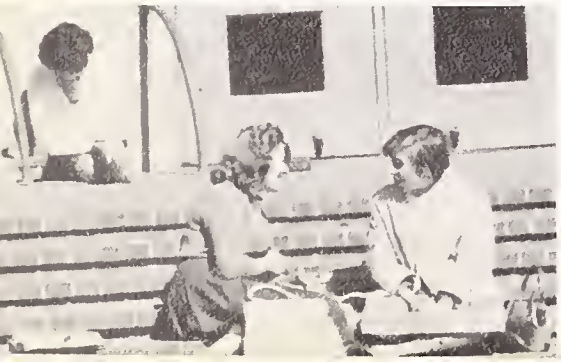

Brazelton Hanscom
Berkeley, Calif

Janis —

Well, let there be no doubt that all is in a state of marvelous completion. The past years have certainly been a "growing-up" experience. And I am grateful. Do have a superb summer, and good fortune next fall. Do keep in touch, and always be aware of my continued interest.

Sincerely,
Frank W. Baldwin

Dear Jan,
That was a wonderful dream - I hope you have found strength through this struggling experience. Life is a remarkable and terrible gift. I did not do as much as I could at times, made some bad moves at times, but your sweet personality made it good.

Love
Leon

Jan
To the girl in the back row from the boy in the front.
History is nothing
Keep cool
Leon McCasland

Dear Jan,
Well kiddo this is it! We leave Berkeley High plus miss Thickens and California History. Even though you were smarter than me! (smile) I wish you all the luck in the world. Stay sweet.
Love always,
Sandra!

Deh-Aires
Forever!

Dear Jan,
I have enjoyed your company in French with you for the past three semesters. I hope again we will run across each other in the near future. I'm sure you will find college an intense experience and be sure to include your courses. French in
Love always, Melsande Nichols

Dear Jan
I min to go
So you know
this must be last
what a gas
I can't write
poetry
So Best of
luck
Love.
Cassie

Jan -
Most honorable one - thanks for all the help with Mrs Lee History was a pain but Lee is a good man! Best of luck to you. I hope I get a chance to see you on a few social occasions
When on Youth Mission Cruise
Love
Jan
Regina Lopez

Jan,
It has really been fun this year
I hope we may continue our friendship in years to come. May God be with you wherever you go
With Love,
Debb "63"

Jan,
Not too much
Space but lots
of luck (went)
Good luck
much more
Year & always
Love
Hace ya
later
Marty

Dear Joy,

Well, Well, Well, I never thought you would make it but ya did! Congrats from me to you. We're Free really free for three glorious months. Then partyville, don't we wish! I sure am going to miss you but progress pushes onward, always onward. This summer should be a real ball, Santa Cruz, Tahoe ect.

These three years really did go fast! It seem like yesterday and yet so long ago that we went to Eddies, had picnics, pussy cats ect. Remember Yosemite? The beard, the bar, the sparkling eyes. Then the Spaniard and Eve's air force buddy. Ah yes, nothing like good times!

No more retreats, no more kips no cabinet meeting, no more lovely arguements with Frank. Now just Fraternity parties, Fraternity parties and more Fraternity parties shame ern what! I hate to shock you but we just <u>might</u> have to study. Janis, Janis you still there? Told ya it was a shocker.

Well best of luck always. Don't get in too much trouble at Chico at least don't do anything I wouldn't do. Now there is lots of headroom.

Love ya
Sandi

Dear Joy,

Oh, Oh, Oh - I'm gonna cry - its really been fun - never forget Aquaw, Yosiment, Wienthrop and all the other wonderful times we've had. My slumber party and Shelly's - or gad what a lot of fun - oh - Jan - Best of luck in school next year and with everything. Can't really think of what to say - but - its been fun knowing you!

Love ya,
Eve

Write me in N.Y.
250 Central Avenue
White Plains, New York

Dear Jan,

Oh, Jan, what are Winthrop and Bits going to be like without you. You are a wonderful person and I have a can see you even if you are going to be at Ohio State.

This Senior Banquet is real nice and you have the most beautiful house.

Good luck and happy graduation.

Love,
Carol Johnson

Jan, (Skinny!)

hi! well, the year is over, you are graduating and I barely even know you! It's really too bad I didn't get to know you sooner but - at least I knew mark. Good luck with John's sweater and maybe I'll see you some this summer while you're wedding have fun -

love, Sydney

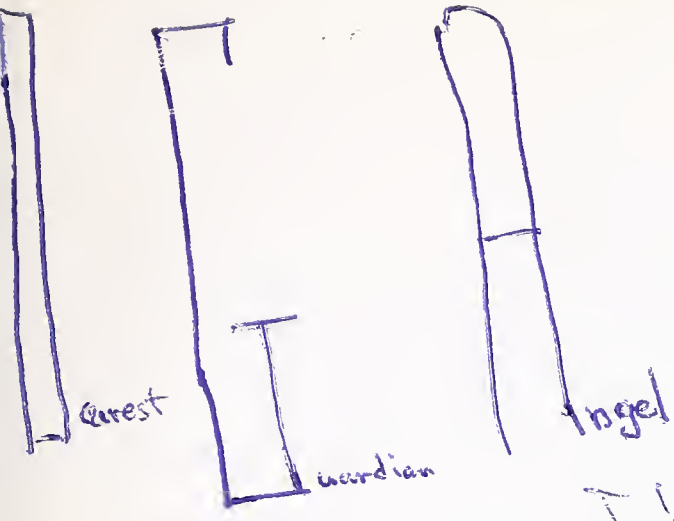

Thank you sooo much for all the guardian angeling you've given me. Having a BF makes things much easier.

Mon-syer Dillingham est très joly, n'est-ce pas?

I've really had a lot of fun with you, and I won't forget you for a long time to come.

I hope that your high school days will be fond memories, and that your college days will be just as fun (if not more so, nyuk, nyuk)

I'm going to miss you at school and at Winthrop. May all your days be good ones.

Your one and only BF.

Don

Dear Jan,

It's been wonderful getting to know you. I wish you were staying around a while (oops) longer, but college will be (oh dear!) exciting too! You've been a wonderful co-mod! Never will be quite the same at retreats + stuff. Sure will miss you - but I'm sure (hope) that I'll see you pretty often. Have a great time at your senior activities (like graduation). Best of everything always!

Love,
Ann

Jan -
Enjoyed the dinner at your house and having another dumb French student around.
(no offense)

John Dorr
1963
6/12

Dear Janis — '63

Well another semester is shot. I'm glad we got to have another class because we had so much fun with Mr. Anderson. I can't believe that we're so good together. It's really doubtful we'll be so lonely without seeing you. I'm glad we met in the English class. Hope we always stay friends. Love always,

Elizabeth Ilmer

Janis —

Thank you very much for offering your car for a ride home. Nancy's car has been in the shop for a week or so. Those days are over. Hope you have a wonderful year and don't forget to throw one another — Always,

Jim Lawlie

Janis,

Well Janis you are a terrific swimmer. It really has been nice meeting you in life saving. Hasn't it been neat in here? I really dig it. See in at the reunion.

Love,

Laurie

P.S. down with F. Varley.

Dear Janis,

I do not want to go to someones home. I wish you did not have to go away in september

Love

Elizabeth Ilmer

Dear Jan,
best of luck for a very happy and successful future. Have a nice vacation too.
Love Jorge

JAN —
Best of luck
We have had a lot of fun in life-saving even though I didn't pass!
Good luck always.
KATHY "63"

Jan,
glad to have meet you in history hope that you will succeed your choice of occupation!
BOB FYFFE

Jan,
Shades of English 6.
Maybe there will be a fourth reunion of the Start Hearts of Lawrenceville fee (?)
Well, anyway, it been fun in History. Good luck in college and I hope you enjoy yourself this summer.
Sincerely,
Greg Lee

Dear Janice —
Drama has been such a blast! The Senior Play and the Drama Tea, etc. See, I just don't feel like leaving! Well, anyway, have a ball and remember me?
Love,
Peggy Acott

Dear Janis,
I'm glad we've had a couple of classes together in the last two years - Remember Physics?! Lots of luck in the future.
Tammy Liggett

Dear Jan,
Wasn't life saving a blast. It was great being in your class. I hope you have good luck in everything you do.
Love ya
Pam

Dear Jan—
It has been
a fun 3 years,
especially the ones
in this Drama class.
You are a good
character actor and
I enjoyed working
on the last one with
you. Good luck
in whatever you
do.
yours sincerely,
— Jim Fong —

Dear Janis,
This year, both
at school and at "W.L.",
I've enjoyed getting to
know you. Thanks for
everything, especially
the Pres.'s banquet of
last night.
Have a ball at college.
Always,
Carolyn

Jan —
you have
helped Winthrop
a lot this year.
Be sure to continue
your efforts in all
you do
Norman

Jan —
The year has gone and I hope you enjoyed it as much as I have enjoyed everything you shared in working with you. Have lots of fun this summer. Good Luck next semester in college.
Sincerely,
Jim Thurston

Jan —
Winthrop has been
really fun this
semester. It will
seem so different
The dinner was
great! Lots of luck,
Marg

Dear Janis.
It has been great
fun knowing you. You're
a rat for not coming
to my party.
John Armstrong

Dear Janis,
This summer has really
been fun with Cal. Hist, Drama,
and the Senior Play. I feel that
we have become better friends
and I do hope to see you
sometime. Be good and
have fun this summer.
Best of luck always.
Love,
Nancy

BERKELEY PUBLIC LIBRARY
BERKELEY, CALIF.

-SAUE-

PAUE-

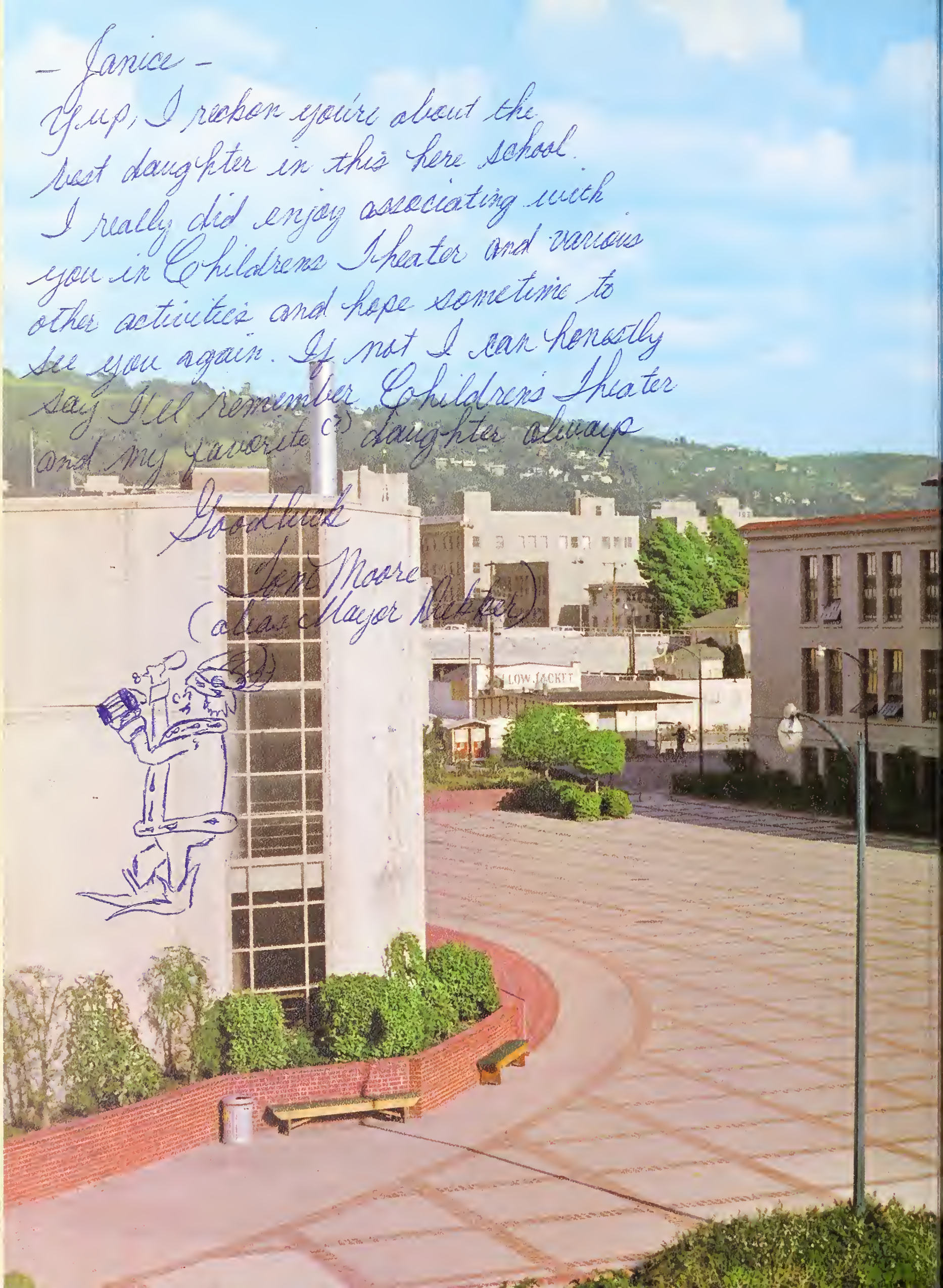

– Janice –

Yup, I reckon you're about the best daughter in this here school. I really did enjoy associating with you in Childrens Theater and various other activities and hope sometime to see you again. If not I can honestly say I'll remember Childrens Theater and my favorite (a) daughter always

Goodluck

Lee Moore

(alias Mayor Nutter)

BERKELEY
PUBLIC LIBRARY
BERKELEY, CALIF.